

TOWER RESIDENCES 1903 THRU 2303

A TWO BEDROOM
TWO AND A HALF BATH RESIDENCE
OF APPROXIMATELY 2,660 SQUARE FEET
WITH TWO BALCONIES

MICHAEL LONG
DOWNTOWN SAN DIEGO REAL ESTATE

THIS PLAN IS APPROXIMATE AND SUBJECT TO NORMAL CONSTRUCTION TOLERANCES. THE RIGHT IS RESERVED TO MAKE MODIFICATIONS.

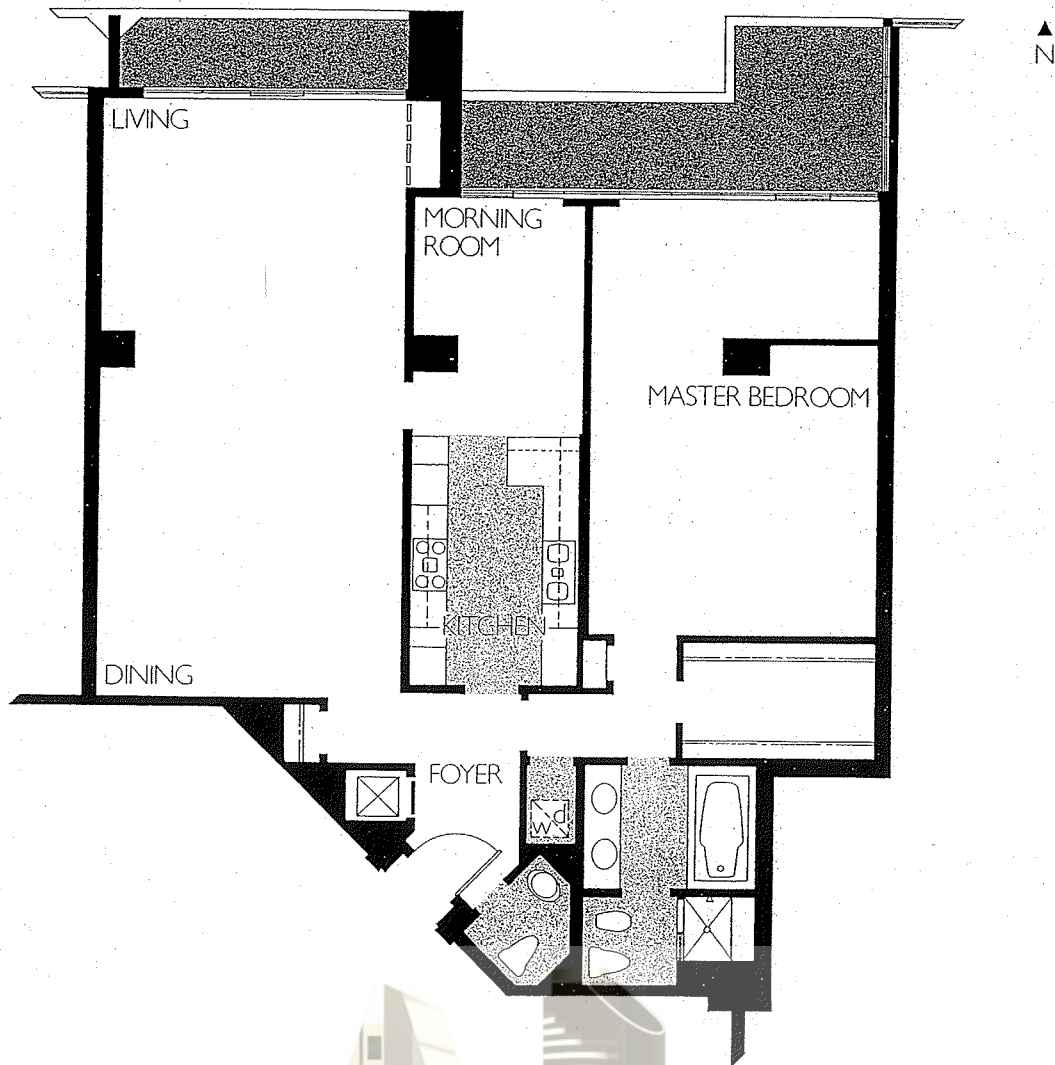

TERRACE RESIDENCE 508
A ONE BEDROOM
ONE AND A HALF BATH RESIDENCE
OF APPROXIMATELY 1,800 SQUARE FEET
WITH TWO BALCONIES

MICHAEL LONG
DOWNTOWN SAN DIEGO REAL ESTATE

THIS PLAN IS APPROXIMATE AND SUBJECT TO NORMAL CONSTRUCTION TOLERANCES. THE RIGHT IS RESERVED TO MAKE MODIFICATIONS.

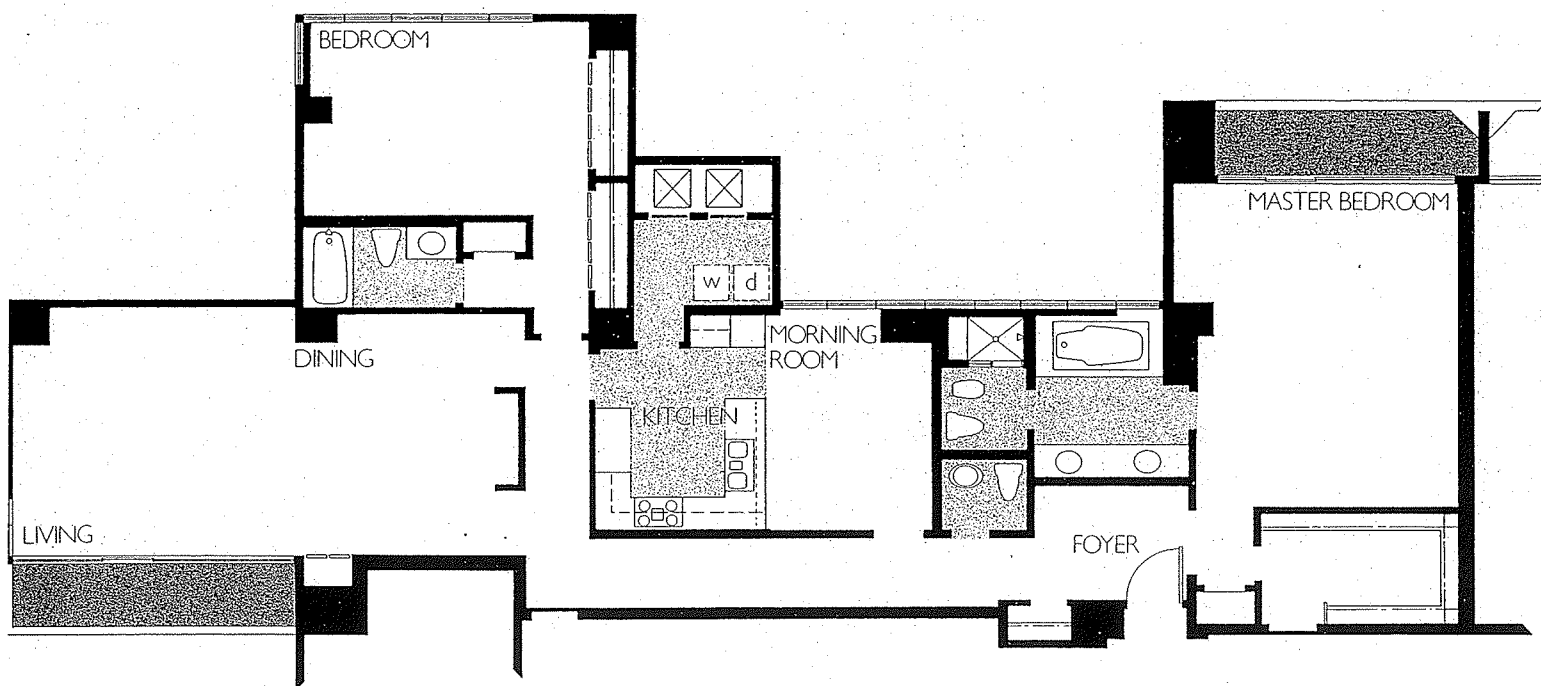

TOWER RESIDENCES 1105 THRU 1805

A TWO BEDROOM
TWO AND A HALF BATH RESIDENCE
OF APPROXIMATELY 2,220 SQUARE FEET
WITH TWO BALCONIES

MICHAEL LONG

THIS PLAN IS APPROXIMATE AND SUBJECT TO NORMAL CONSTRUCTION TOLERANCES. THE RIGHT IS RESERVED TO MAKE MODIFICATIONS.

DOWNTOWN SAN DIEGO REAL ESTATE

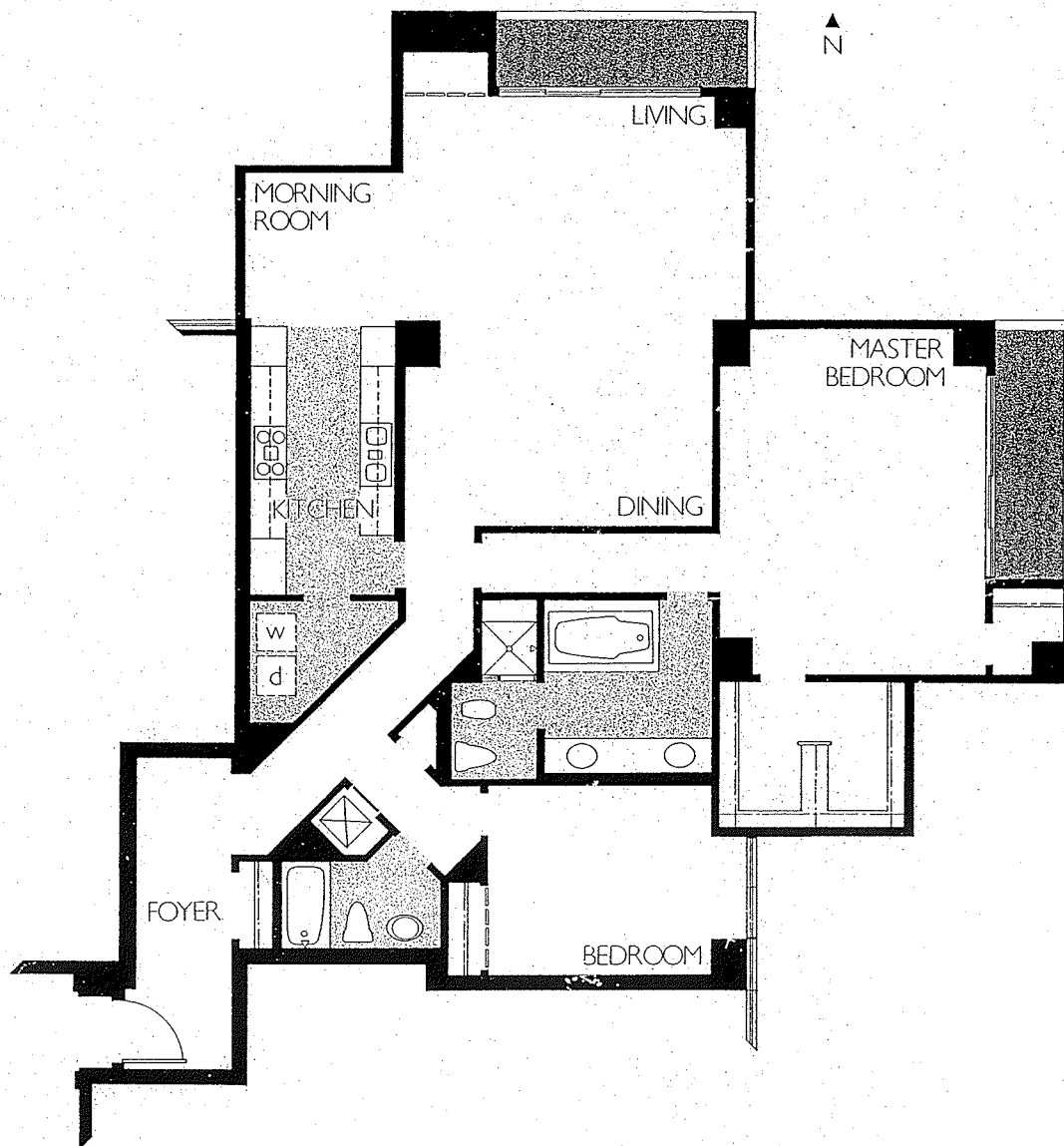

TOWER RESIDENCES 1007 THRU 1807
AND 1906 THRU 2306

A TWO BEDROOM
TWO BATH RESIDENCE
OF APPROXIMATELY 1,950 SQUARE FEET
WITH TWO BALCONIES

MICHAEL LONG
DOWNTOWN SAN DIEGO REAL ESTATE

THIS PLAN IS APPROXIMATE AND SUBJECT TO NORMAL CONSTRUCTION TOLERANCES. THE RIGHT IS RESERVED TO MAKE MODIFICATIONS.

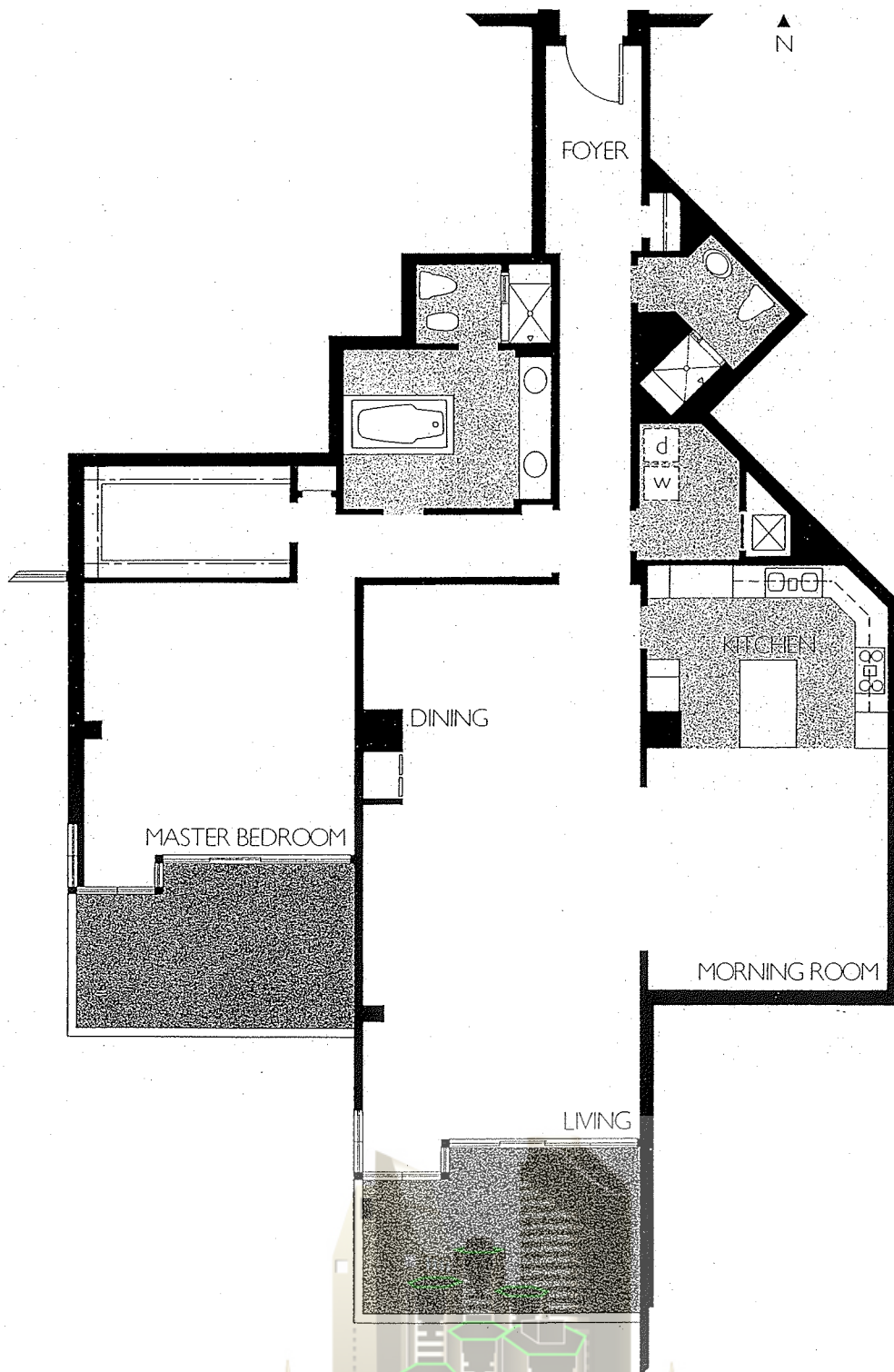

TERRACE RESIDENCE 703

A ONE BEDROOM
ONE AND A HALF BATH RESIDENCE
OF APPROXIMATELY 2,170 SQUARE FEET
WITH TWO TERRACES

MICHAEL LONG
DOWNTOWN SAN DIEGO REAL ESTATE

THIS PLAN IS APPROXIMATE AND SUBJECT TO NORMAL CONSTRUCTION TOLERANCES. THE RIGHT IS RESERVED TO MAKE MODIFICATIONS.

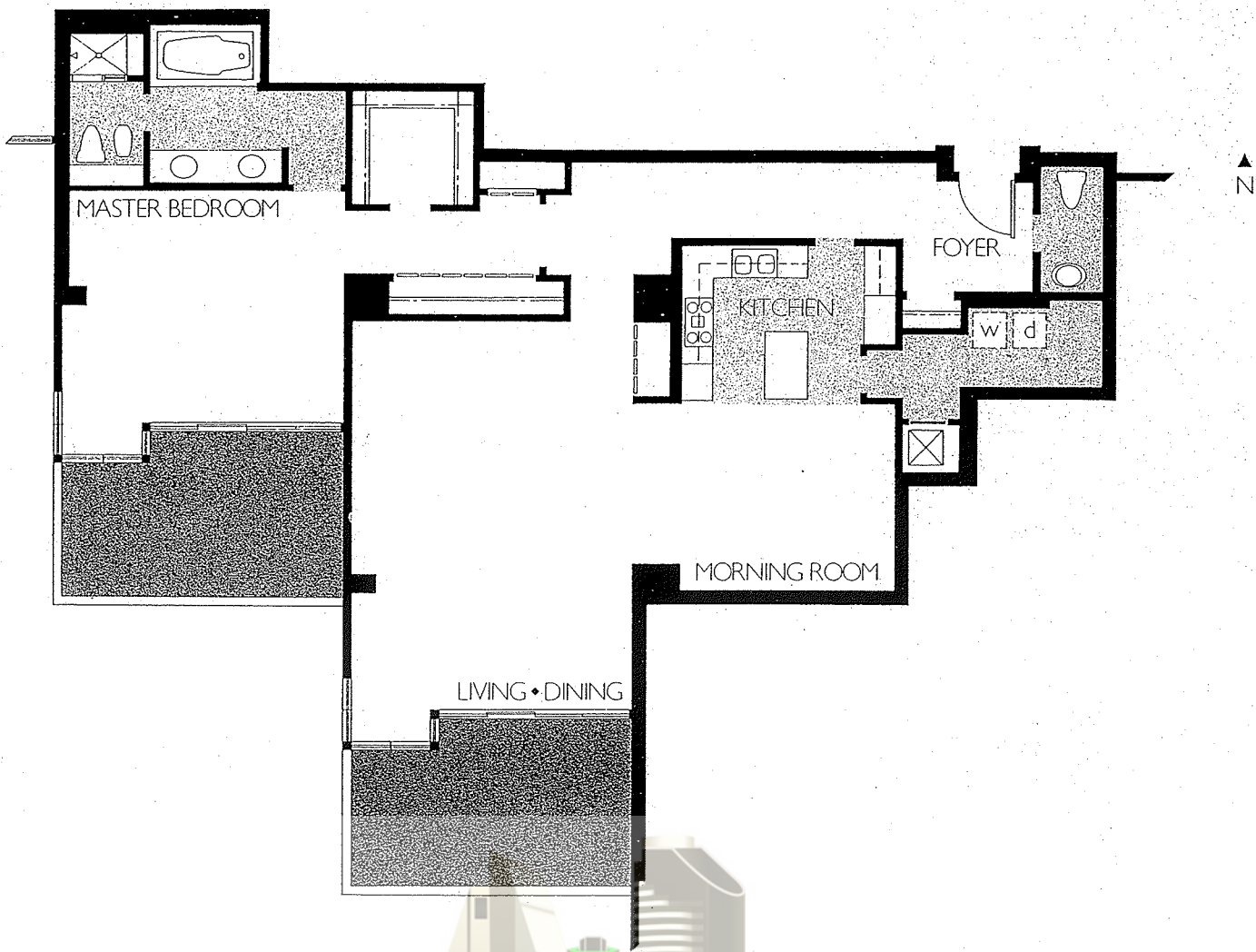

TERRACE RESIDENCE 704
A ONE BEDROOM
ONE AND A HALF BATH RESIDENCE
OF APPROXIMATELY 1,760 SQUARE FEET
WITH TWO TERRACES

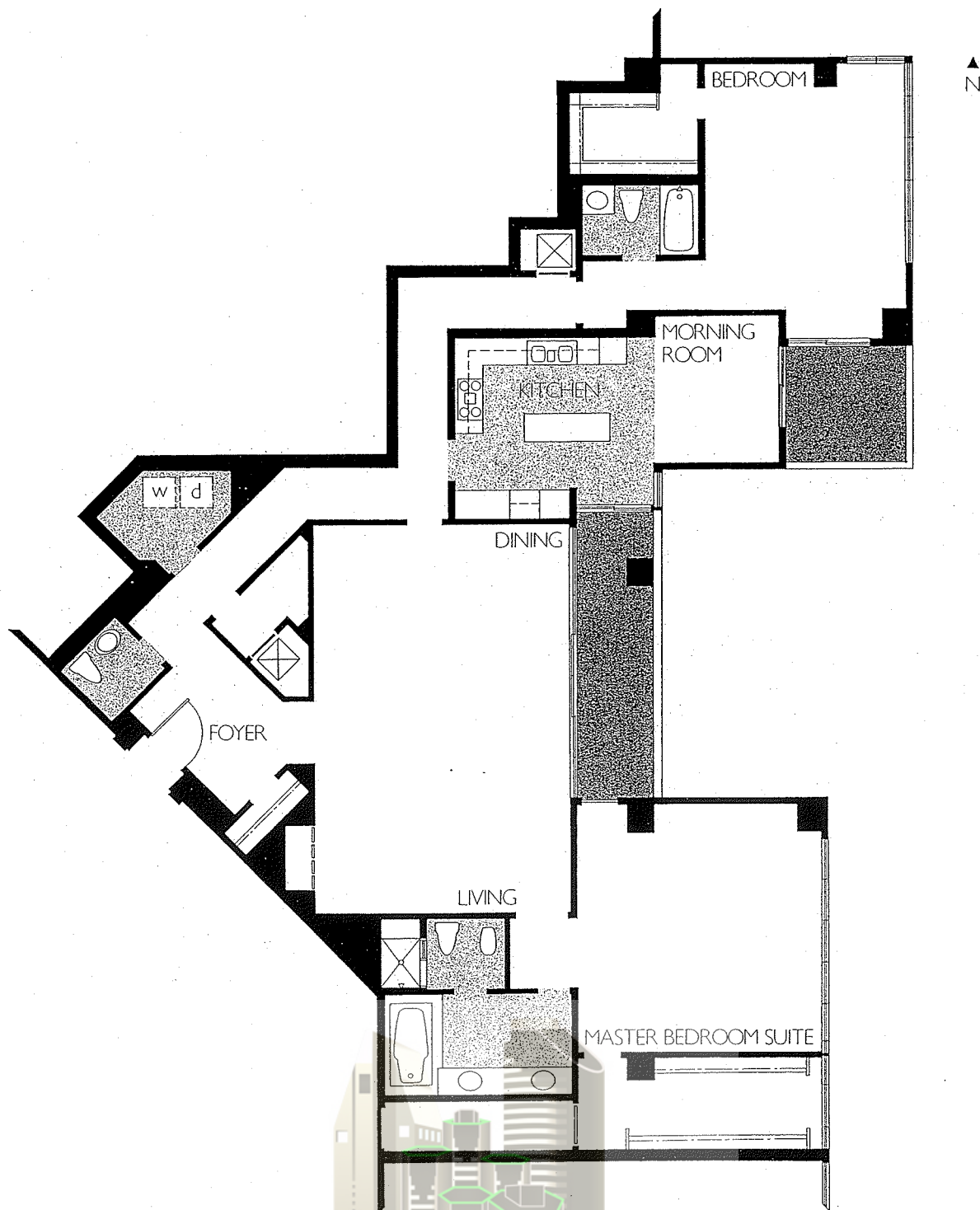

UPPER TOWER RESIDENCES 2405 THRU 2705

A TWO BEDROOM
TWO AND A HALF BATH RESIDENCE
OF APPROXIMATELY 2,580 SQUARE FEET
WITH TWO BALCONIES

MICHAEL LONG
DOWNTOWN SAN DIEGO REAL ESTATE

THIS PLAN IS APPROXIMATE AND SUBJECT TO NORMAL CONSTRUCTION TOLERANCES. THE RIGHT IS RESERVED TO MAKE MODIFICATIONS.

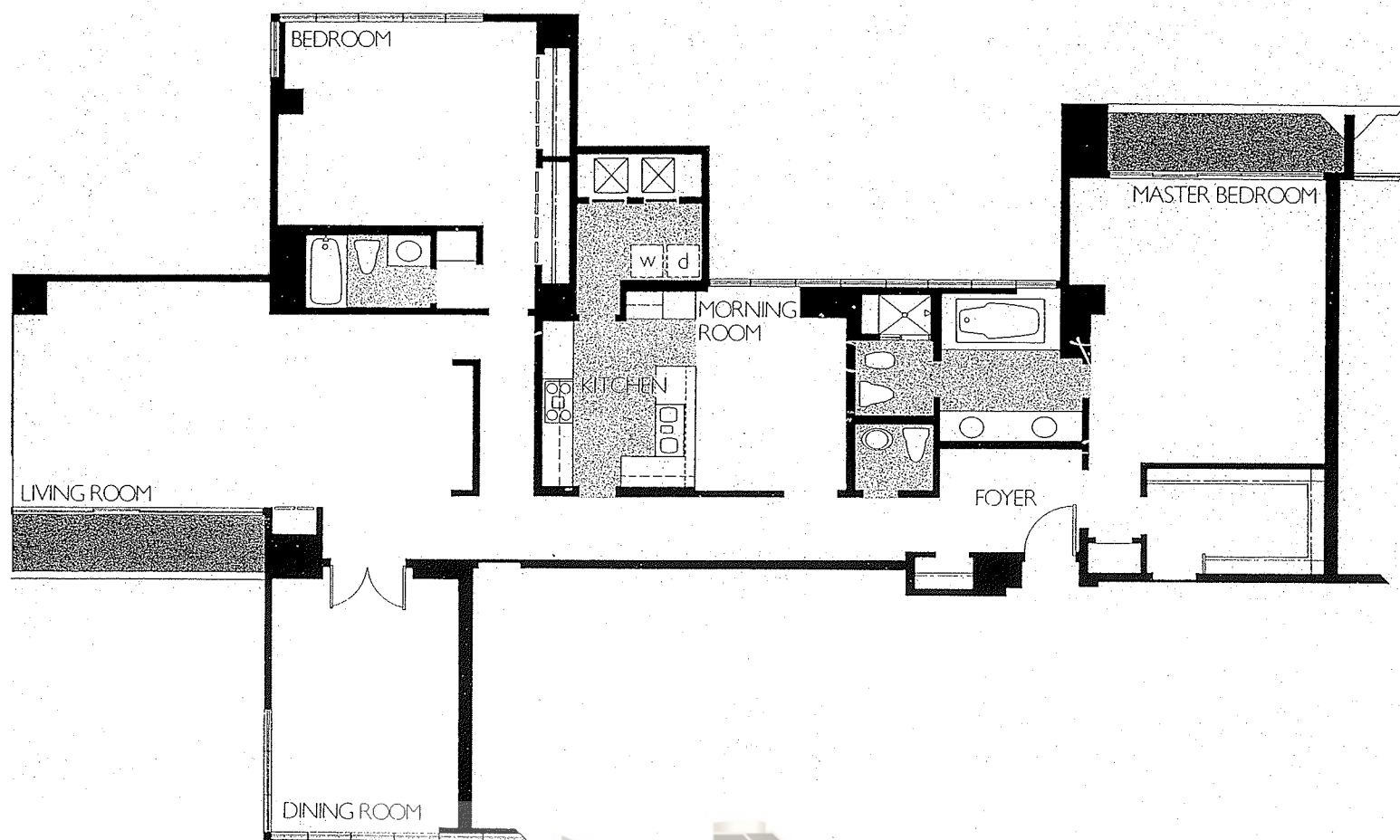

TOWER RESIDENCES 1904 THRU 2304

A TWO BEDROOM
TWO AND A HALF BATH RESIDENCE
OF APPROXIMATELY 2,500 SQUARE FEET
WITH TWO BALCONIES

MICHAEL LONG
DOWNTOWN SAN DIEGO REAL ESTATE

THIS PLAN IS APPROXIMATE AND SUBJECT TO NORMAL CONSTRUCTION TOLERANCES. THE RIGHT IS RESERVED TO MAKE MODIFICATIONS.

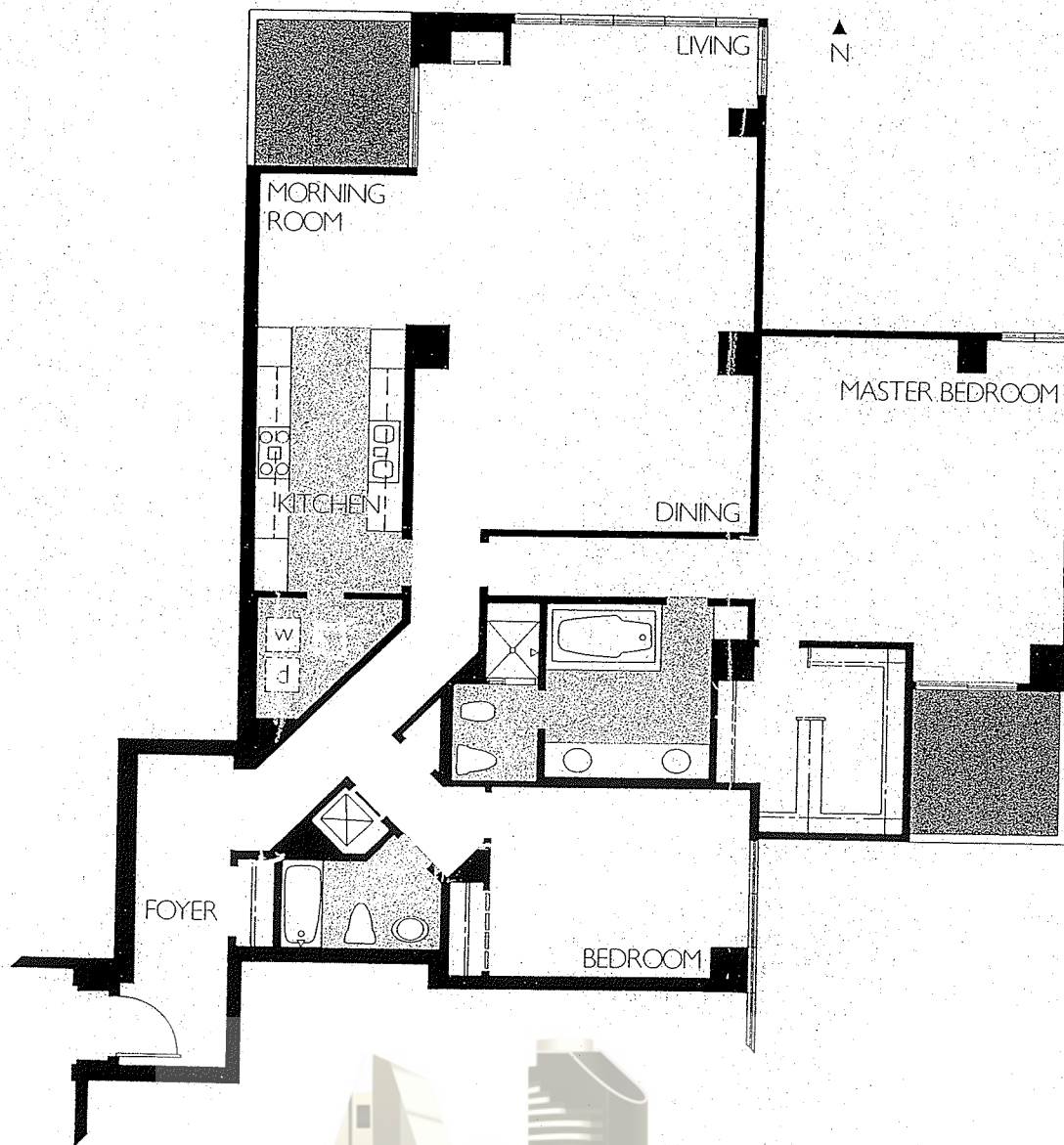

TOWER RESIDENCE 907
 A TWO BEDROOM
 TWO BATH RESIDENCE
 OF APPROXIMATELY 2,090 SQUARE FEET
 WITH TWO BALCONIES

MICHAEL LONG

THIS PLAN IS APPROXIMATE AND SUBJECT TO NORMAL CONSTRUCTION TOLERANCES. THE RIGHT IS RESERVED TO MAKE MODIFICATIONS.

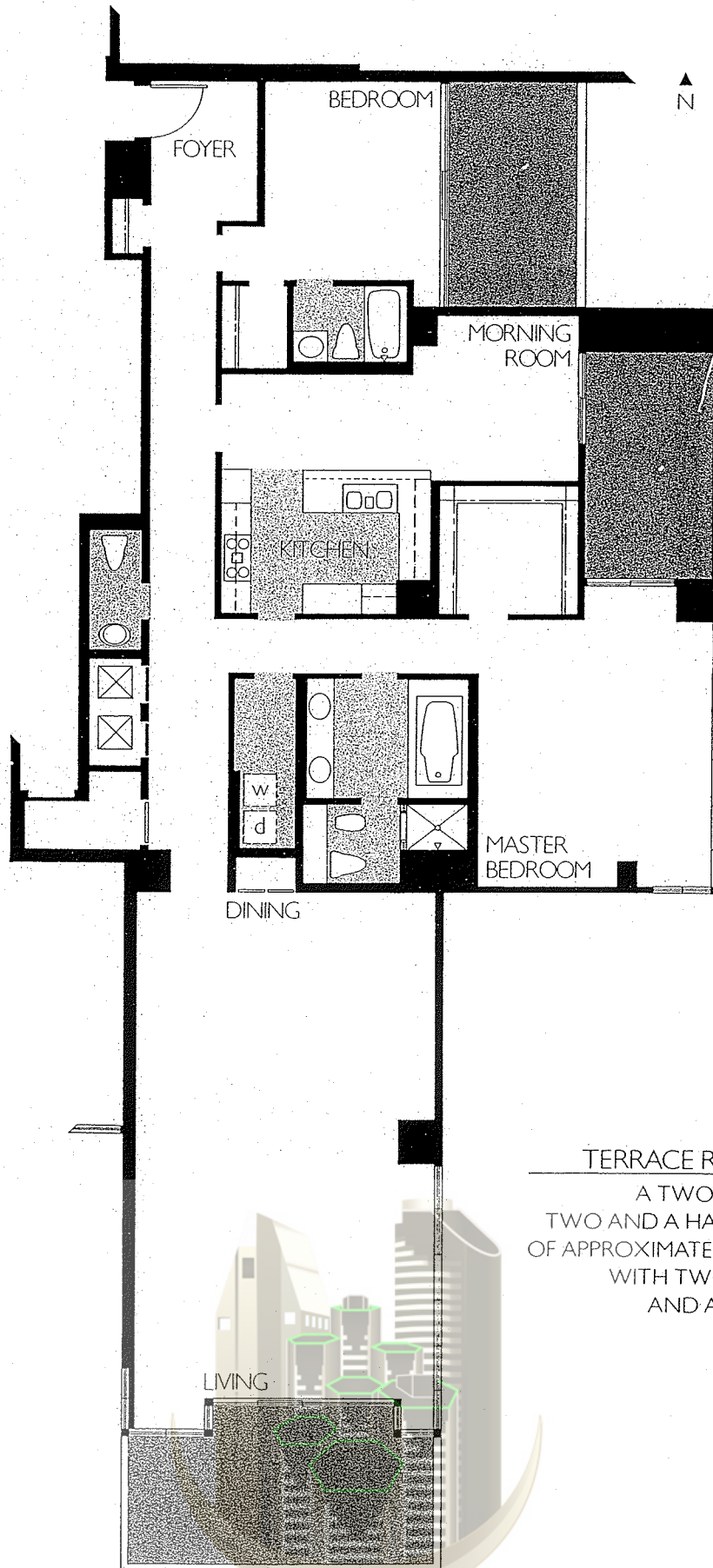

TERRACE RESIDENCE 601
 A TWO BEDROOM
 TWO AND A HALF BATH RESIDENCE
 OF APPROXIMATELY 2,360 SQUARE FEET
 WITH TWO BALCONIES
 AND A TERRACE

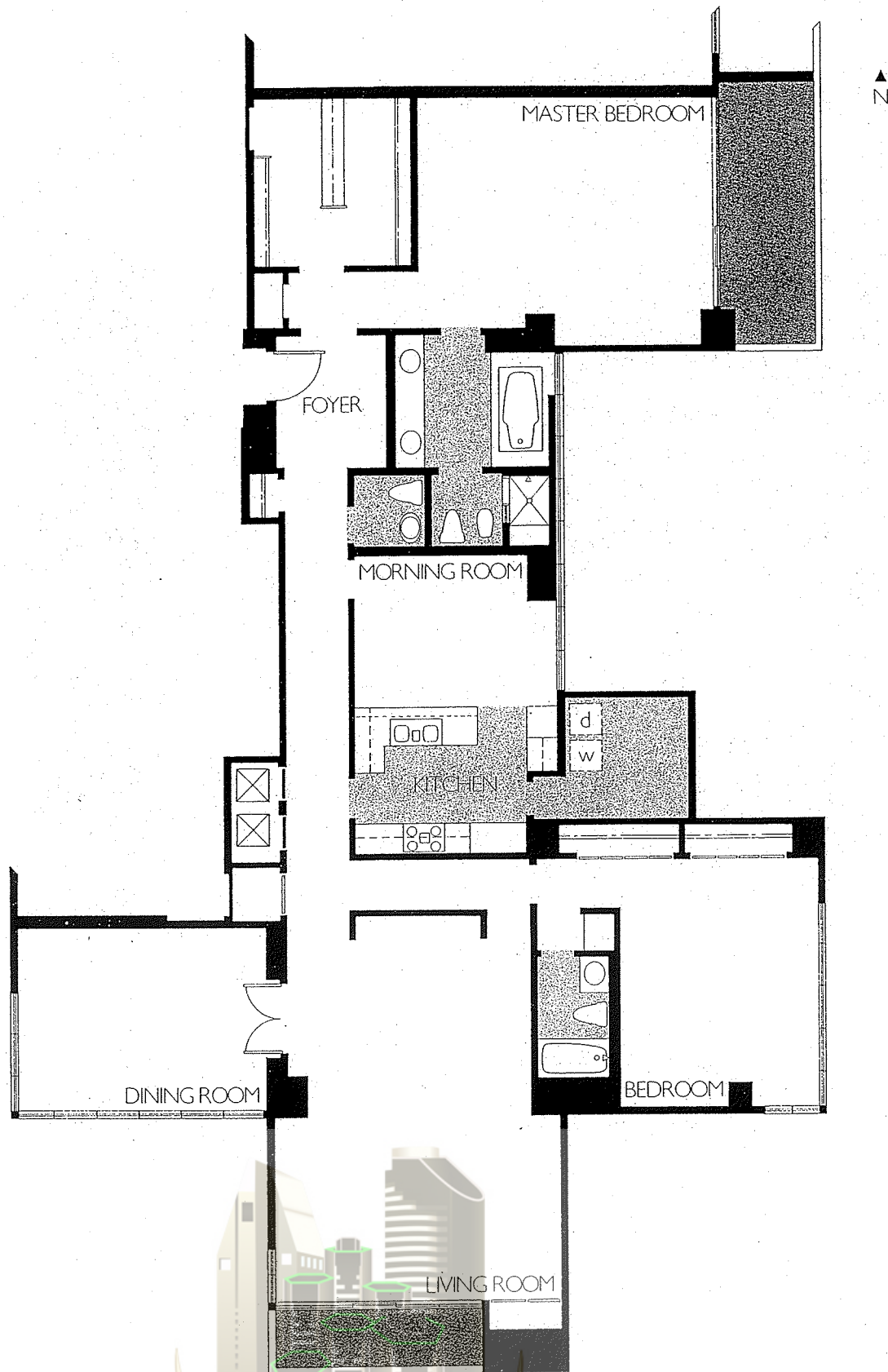

TOWER RESIDENCE 1001

A TWO BEDROOM
TWO AND A HALF BATH RESIDENCE
OF APPROXIMATELY 2,620 SQUARE FEET
WITH TWO BALCONIES

MICHAEL LONG
DOWNTOWN SAN DIEGO REAL ESTATE

THIS PLAN IS APPROXIMATE AND SUBJECT TO NORMAL CONSTRUCTION TOLERANCES. THE RIGHT IS RESERVED TO MAKE MODIFICATIONS.

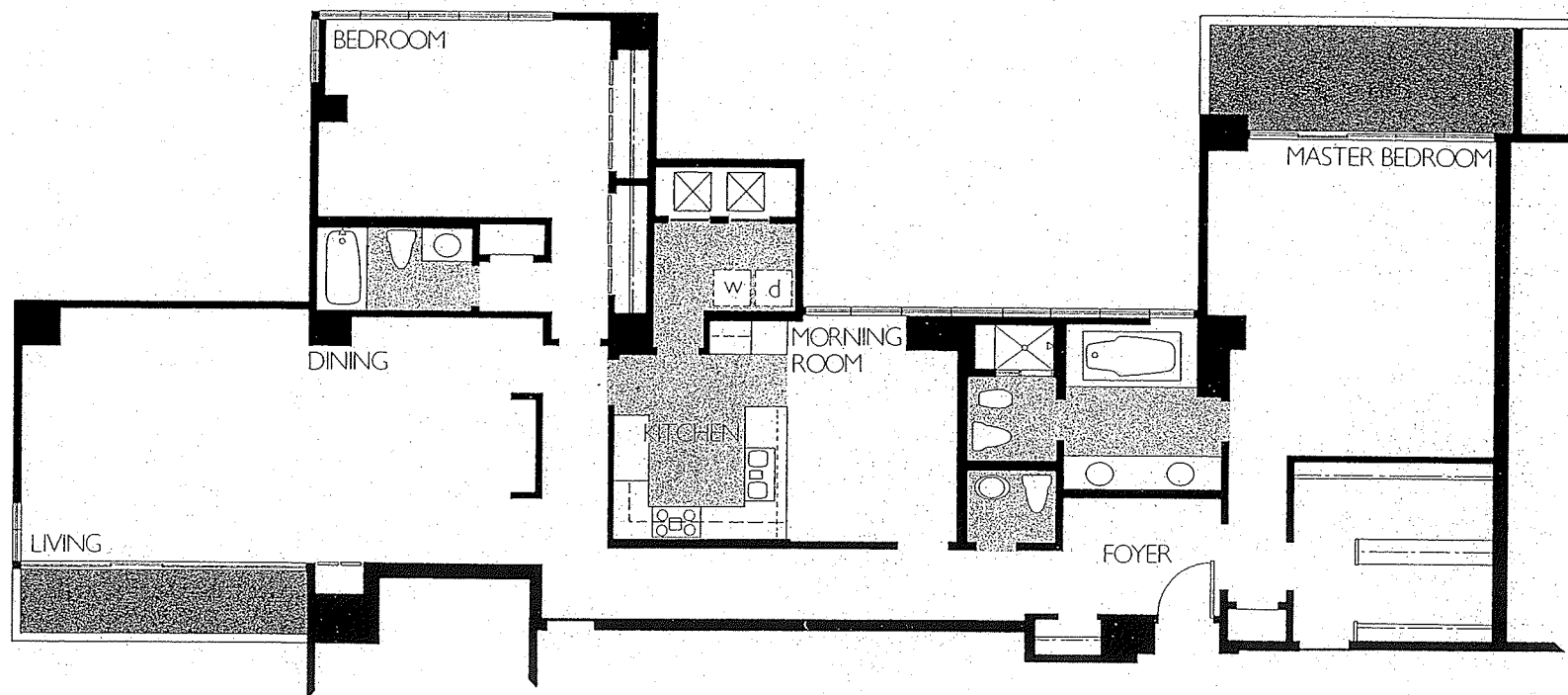

MICHAEL LONG
DOWNTOWN SAN DIEGO REAL ESTATE

THIS PLAN IS APPROXIMATE AND SUBJECT TO NORMAL CONSTRUCTION TOLERANCES. THE RIGHT IS RESERVED TO MAKE MODIFICATIONS.

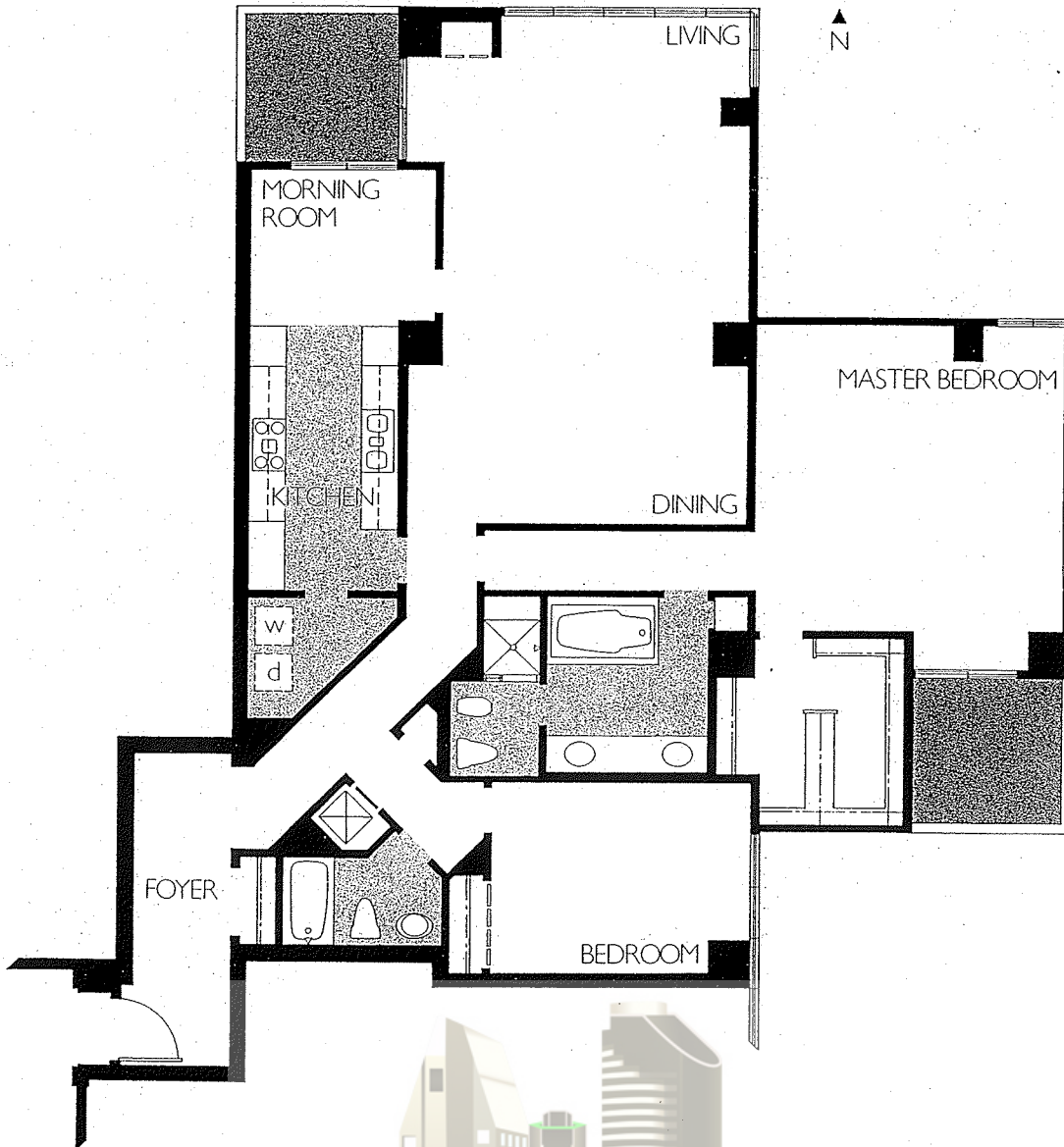

TERRACE RESIDENCES 707 AND 806
 A TWO BEDROOM
 TWO BATH RESIDENCE
 OF APPROXIMATELY 2,090 SQUARE FEET
 WITH TWO BALCONIES

MICHAEL LONG
 DOWNTOWN SAN DIEGO REAL ESTATE

THIS PLAN IS APPROXIMATE AND SUBJECT TO NORMAL CONSTRUCTION TOLERANCES. THE RIGHT IS RESERVED TO MAKE MODIFICATIONS.

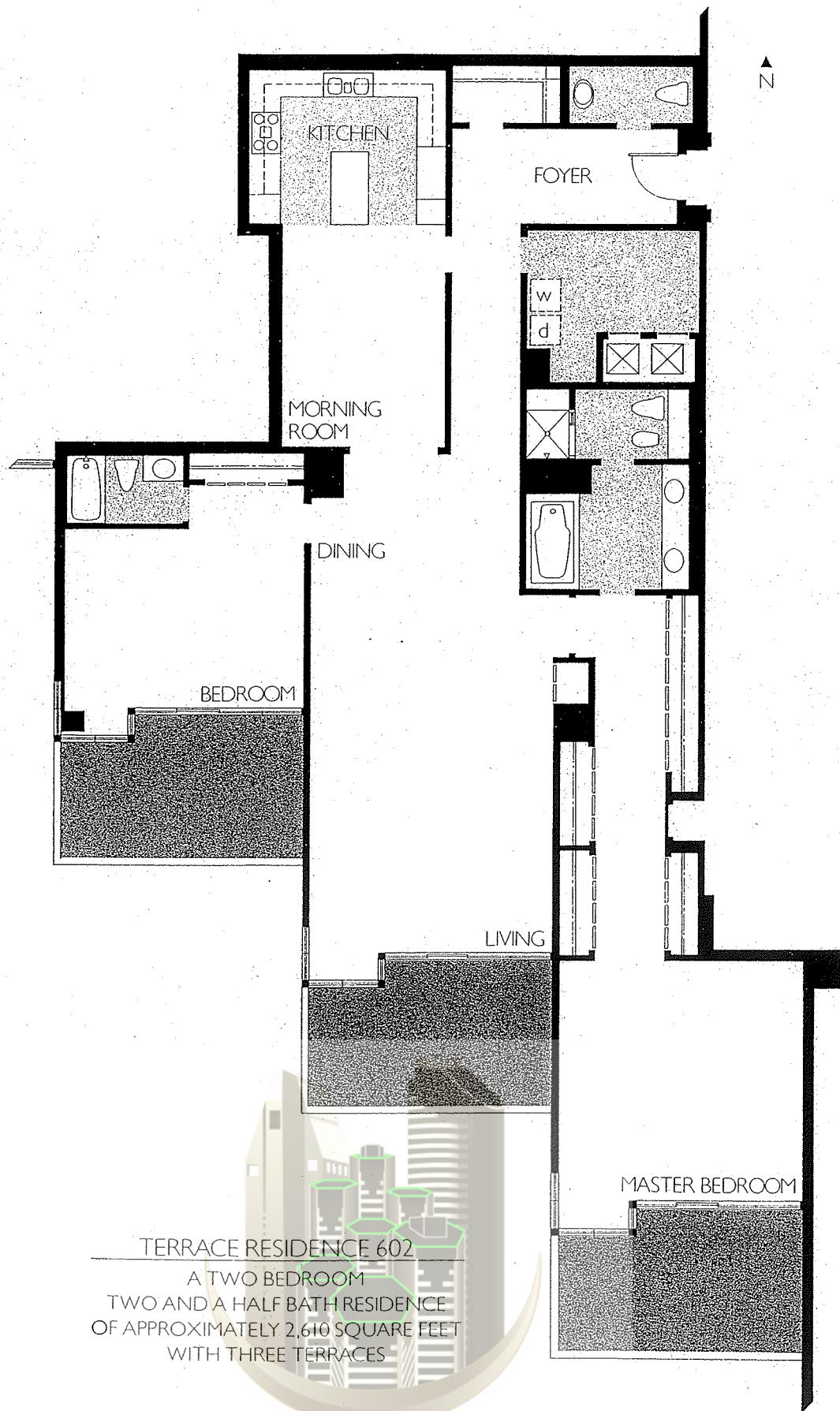

TERRACE RESIDENCE 602
A TWO BEDROOM
TWO AND A HALF BATH RESIDENCE
OF APPROXIMATELY 2,610 SQUARE FEET
WITH THREE TERRACES

MICHAEL LONG
DOWNTOWN SAN DIEGO REAL ESTATE

THIS PLAN IS APPROXIMATE AND SUBJECT TO NORMAL CONSTRUCTION TOLERANCES. THE RIGHT IS RESERVED TO MAKE MODIFICATIONS.

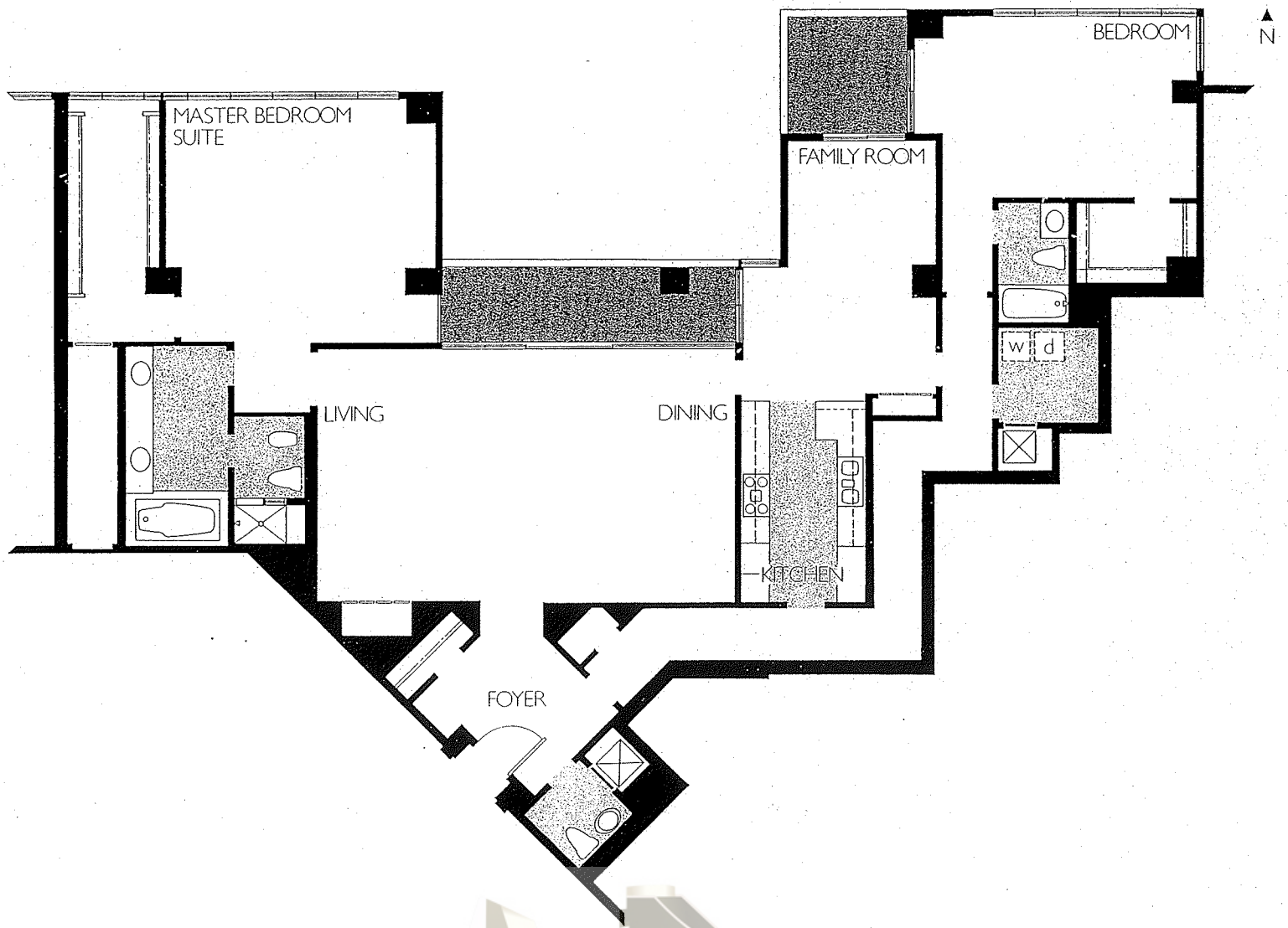

UPPER TOWER RESIDENCES 2404 THRU 2704

A TWO BEDROOM
TWO AND A HALF BATH RESIDENCE
OF APPROXIMATELY 2,580 SQUARE FEET
WITH TWO BALCONIES

MICHAEL LONG
DOWNTOWN SAN DIEGO REAL ESTATE

THIS PLAN IS APPROXIMATE AND SUBJECT TO NORMAL CONSTRUCTION TOLERANCES. THE RIGHT IS RESERVED TO MAKE MODIFICATIONS.

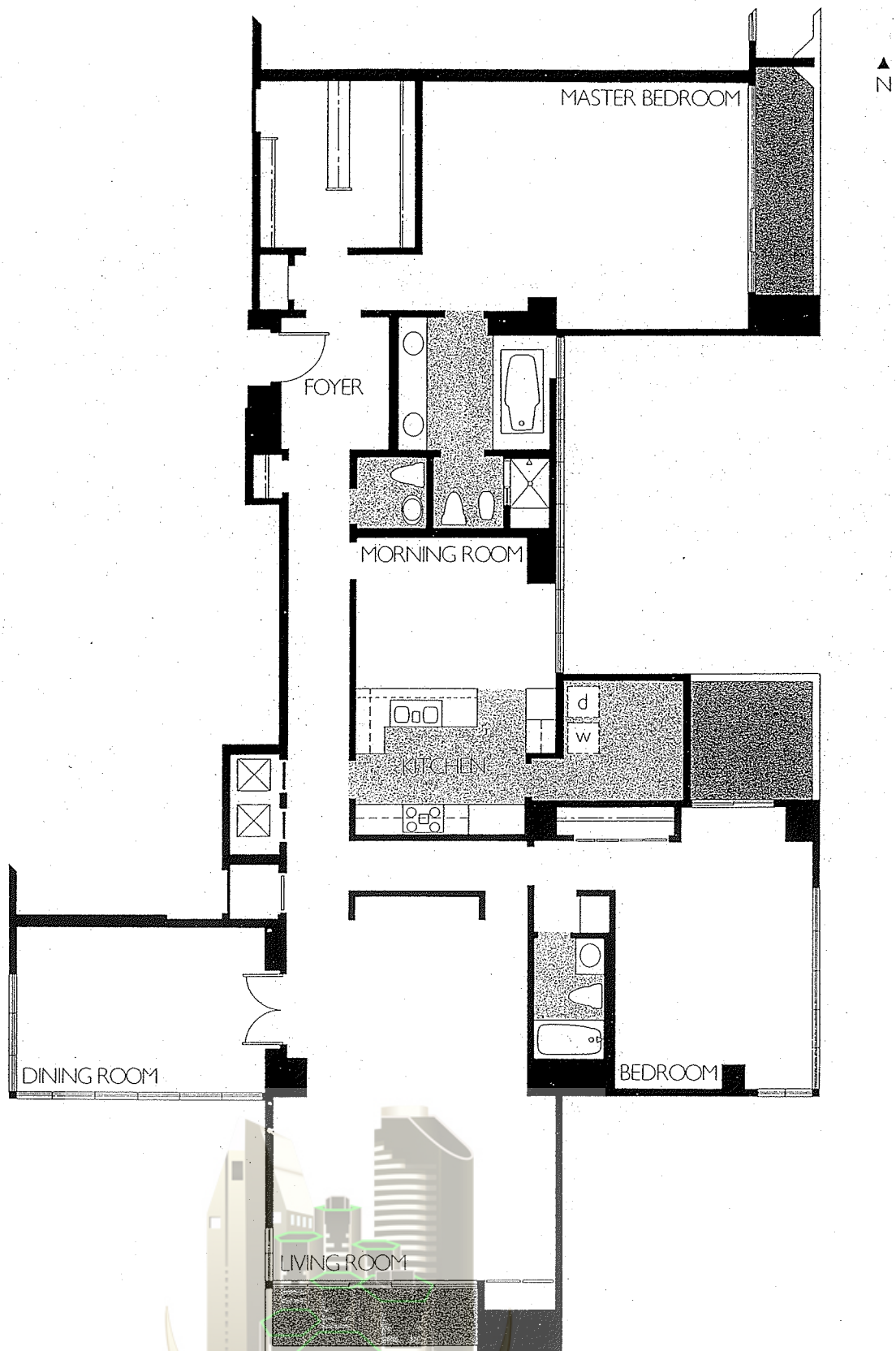

TOWER RESIDENCE 901

A TWO BEDROOM
TWO AND A HALF BATH RESIDENCE
OF APPROXIMATELY 2,650 SQUARE FEET
WITH THREE BALCONIES

MICHAEL LONG
DOWNTOWN SAN DIEGO REAL ESTATE

THIS PLAN IS APPROXIMATE AND SUBJECT TO NORMAL CONSTRUCTION TOLERANCES. THE RIGHT IS RESERVED TO MAKE MODIFICATIONS.

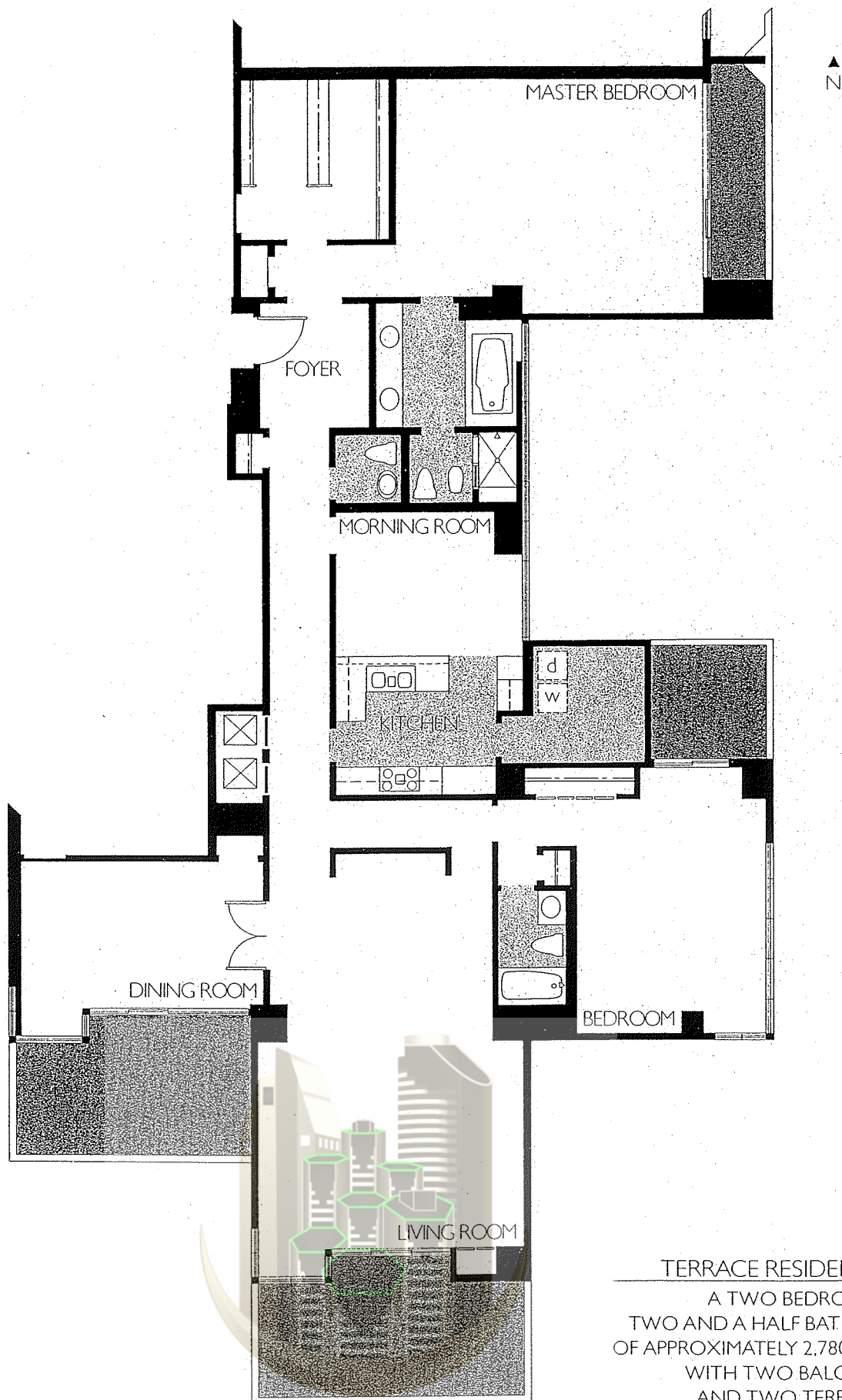

TERRACE RESIDENCE 801

A TWO BEDROOM
TWO AND A HALF BATH RESIDENCE
OF APPROXIMATELY 2,780 SQUARE FEET
WITH TWO BALCONIES
AND TWO TERRACES

MICHAEL LONG
DOWNTOWN SAN DIEGO REAL ESTATE

THIS PLAN IS APPROXIMATE AND SUBJECT TO NORMAL CONSTRUCTION TOLERANCES. THE RIGHT IS RESERVED TO MAKE MODIFICATIONS.

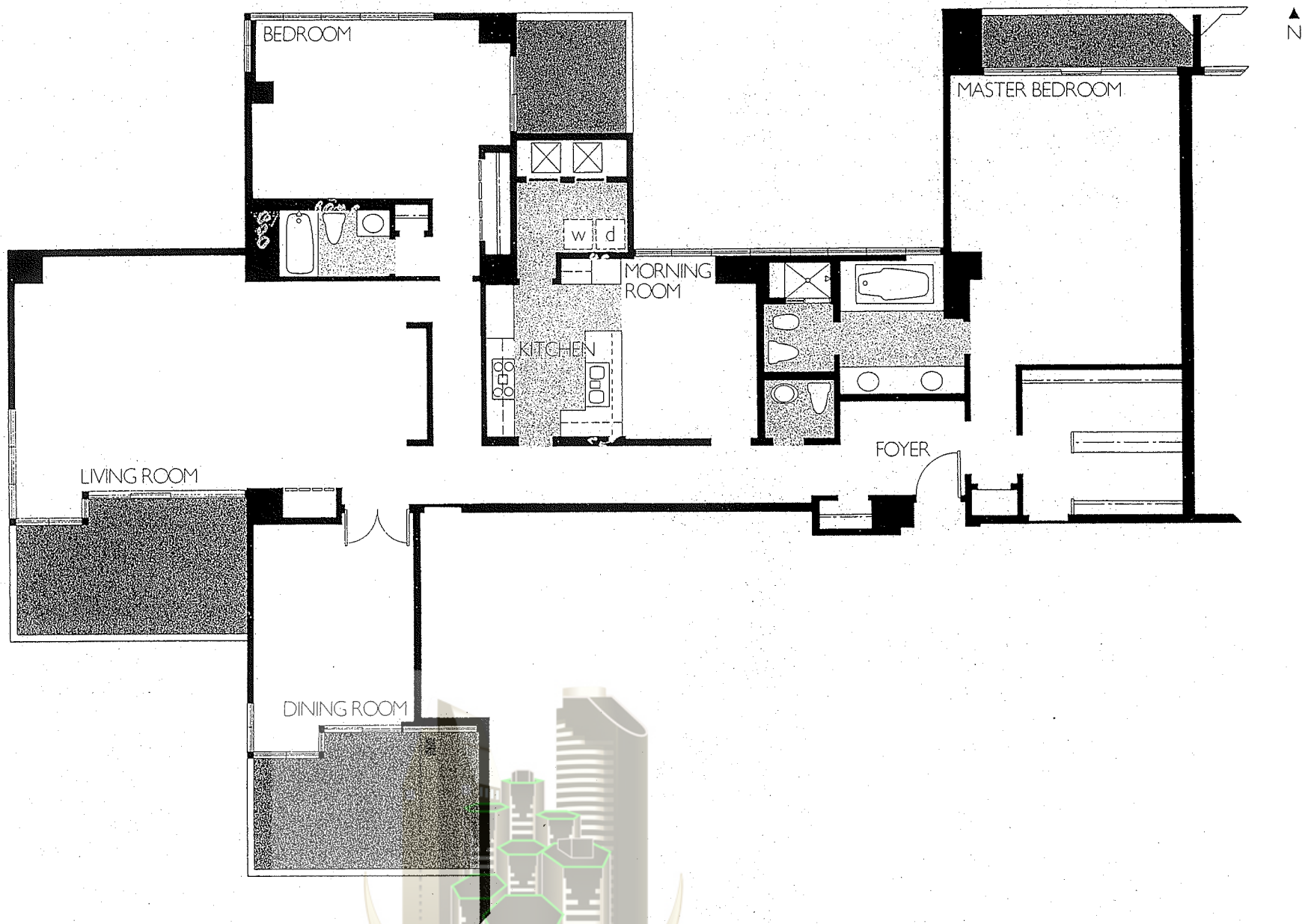

TERRACE RESIDENCE 804

A TWO BEDROOM
TWO AND A HALF BATH RESIDENCE
OF APPROXIMATELY 2,610 SQUARE FEET
WITH TWO BALCONIES
AND TWO TERRACES

MICHAEL LONG
DOWNTOWN SAN DIEGO REAL ESTATE

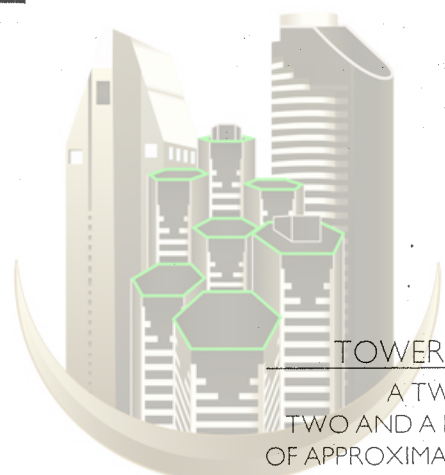
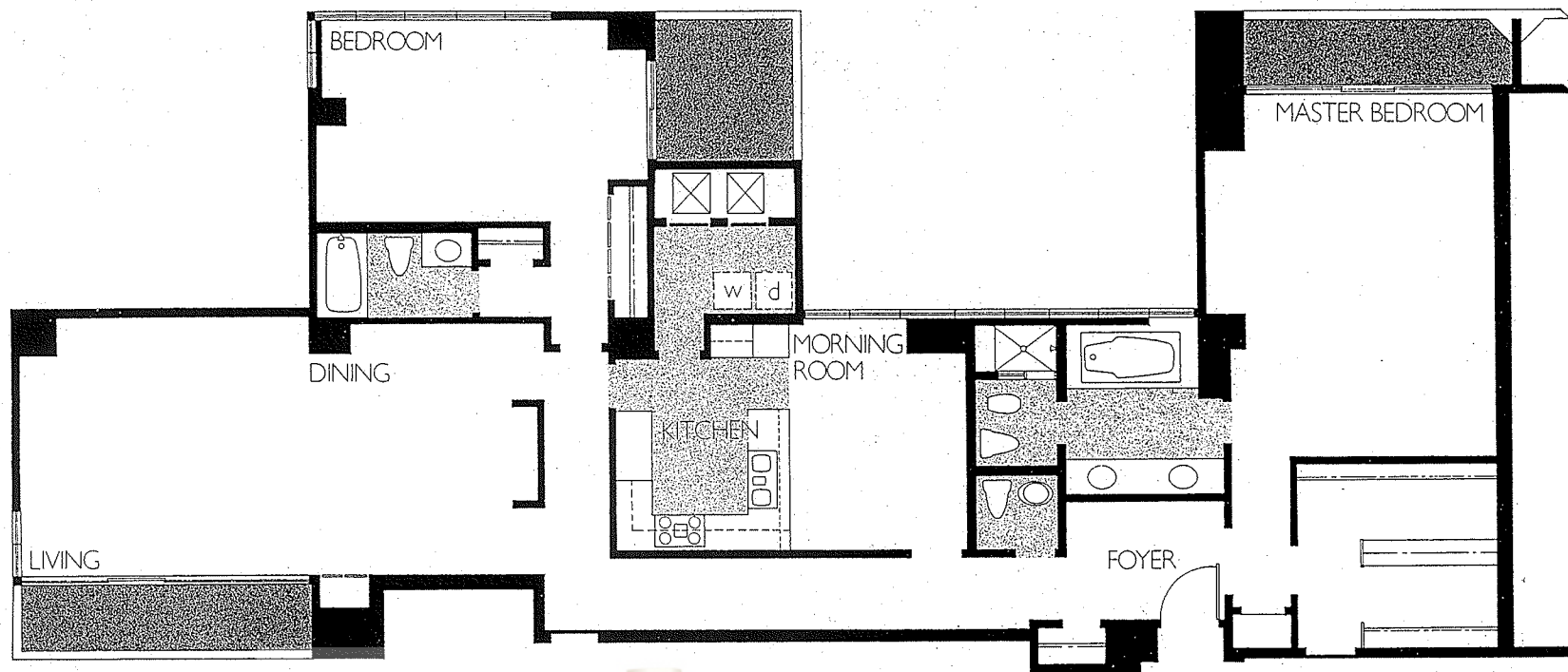

TOWER RESIDENCE 905
 A TWO BEDROOM
 TWO AND A HALF BATH RESIDENCE
 OF APPROXIMATELY 2,330 SQUARE FEET
 WITH THREE BALCONIES

MICHAEL LONG
 DOWNTOWN SAN DIEGO REAL ESTATE

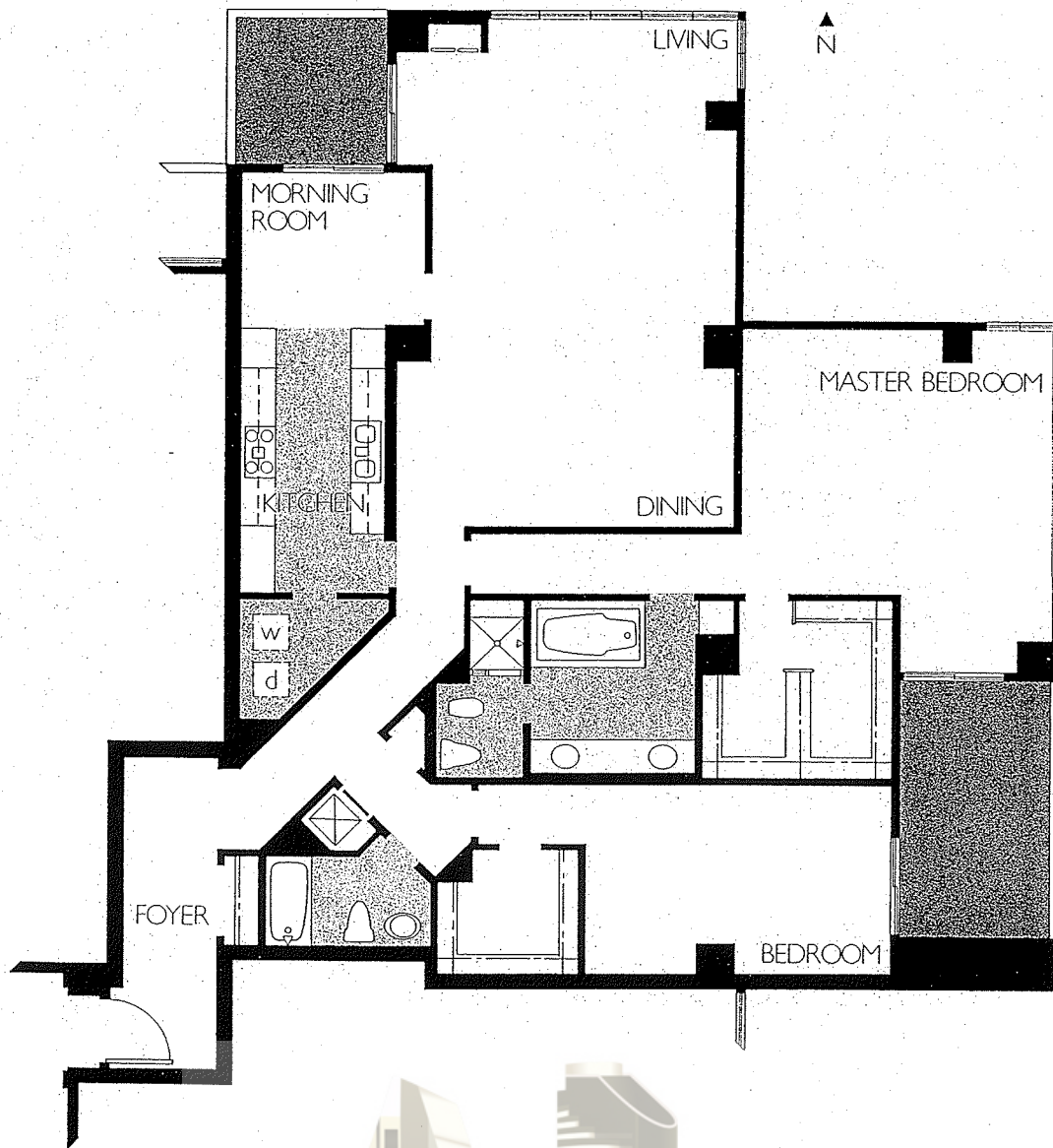

TERRACE RESIDENCE 608
A TWO BEDROOM
TWO BATH RESIDENCE
OF APPROXIMATELY 2,170 SQUARE FEET
WITH TWO BALCONIES

MICHAEL LONG
DOWNTOWN SAN DIEGO REAL ESTATE

THIS PLAN IS APPROXIMATE AND SUBJECT TO NORMAL CONSTRUCTION TOLERANCES. THE RIGHT IS RESERVED TO MAKE MODIFICATIONS.

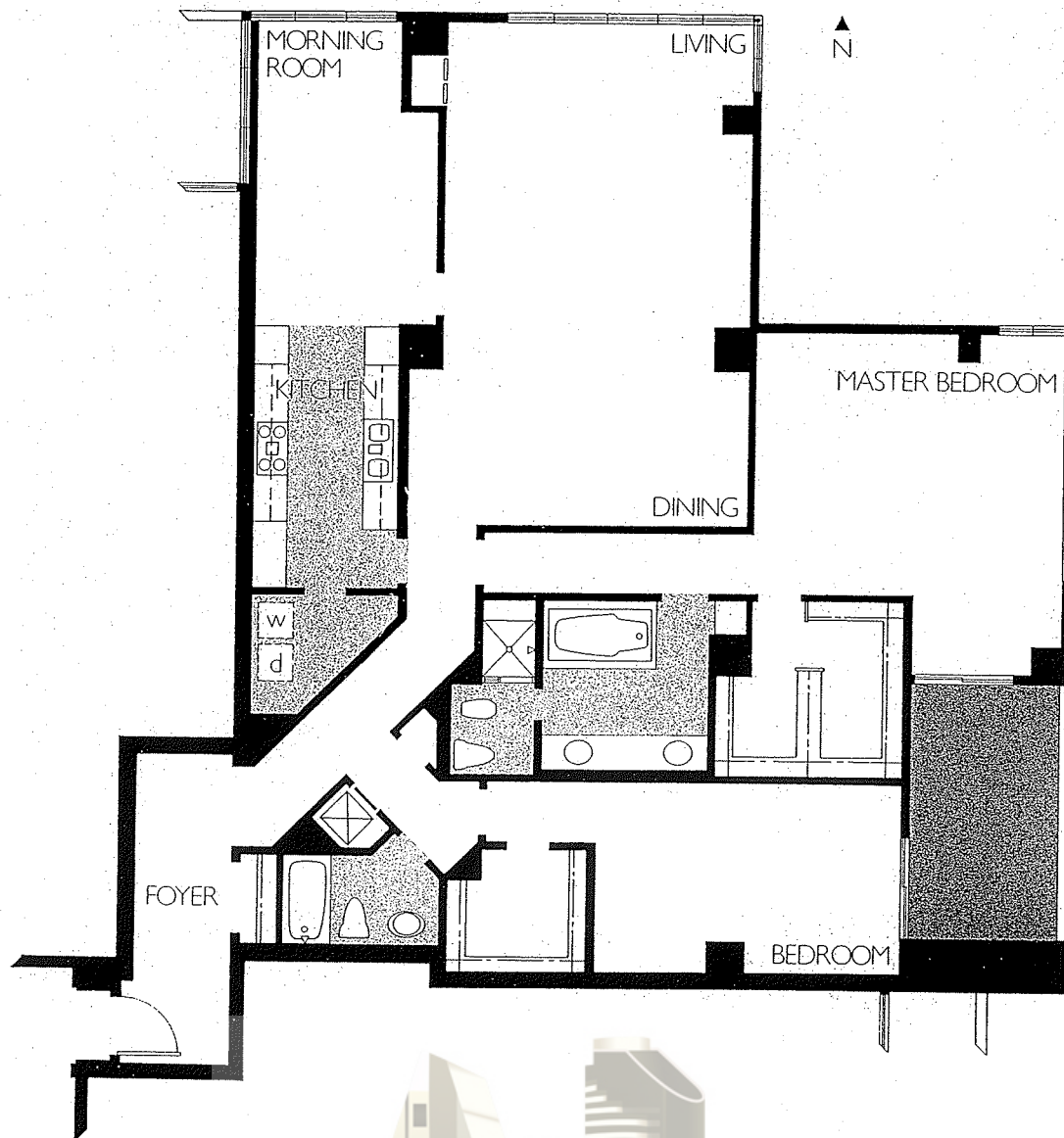

TERRACE RESIDENCE 509
 A TWO BEDROOM
 TWO BATH RESIDENCE
 OF APPROXIMATELY 2,250 SQUARE FEET
 WITH A BALCONY

MICHAEL LONG

THIS PLAN IS APPROXIMATE AND SUBJECT TO NORMAL CONSTRUCTION TOLERANCES. THE RIGHT IS RESERVED TO MAKE MODIFICATIONS.

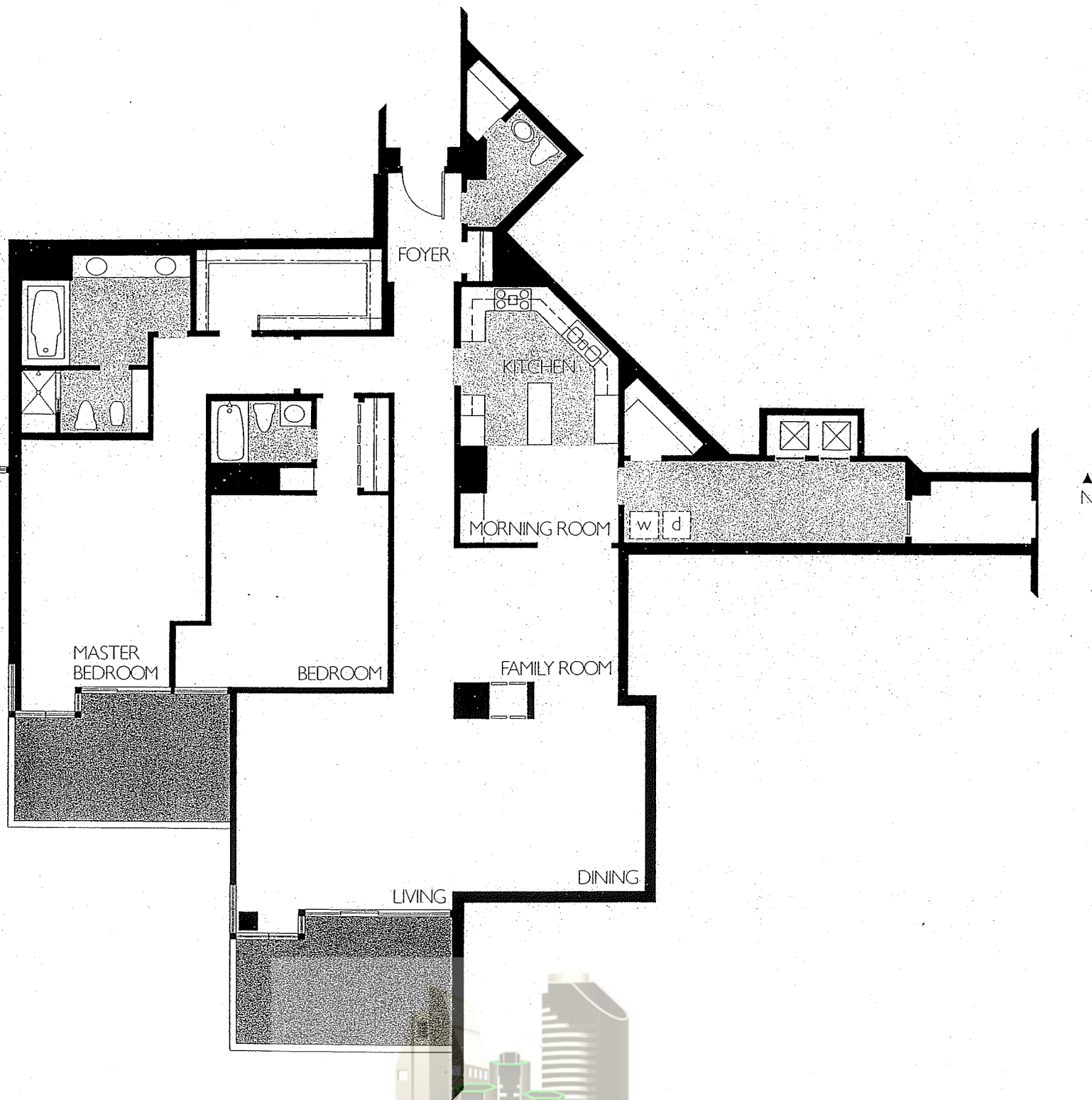

TERRACE RESIDENCE 603
 A TWO BEDROOM
 TWO AND A HALF BATH RESIDENCE
 OF APPROXIMATELY 2,720 SQUARE FEET
 WITH TWO TERRACES

MICHAEL LONG
 DOWNTOWN SAN DIEGO REAL ESTATE

THIS PLAN IS APPROXIMATE AND SUBJECT TO NORMAL CONSTRUCTION TOLERANCES. THE RIGHT IS RESERVED TO MAKE MODIFICATIONS.

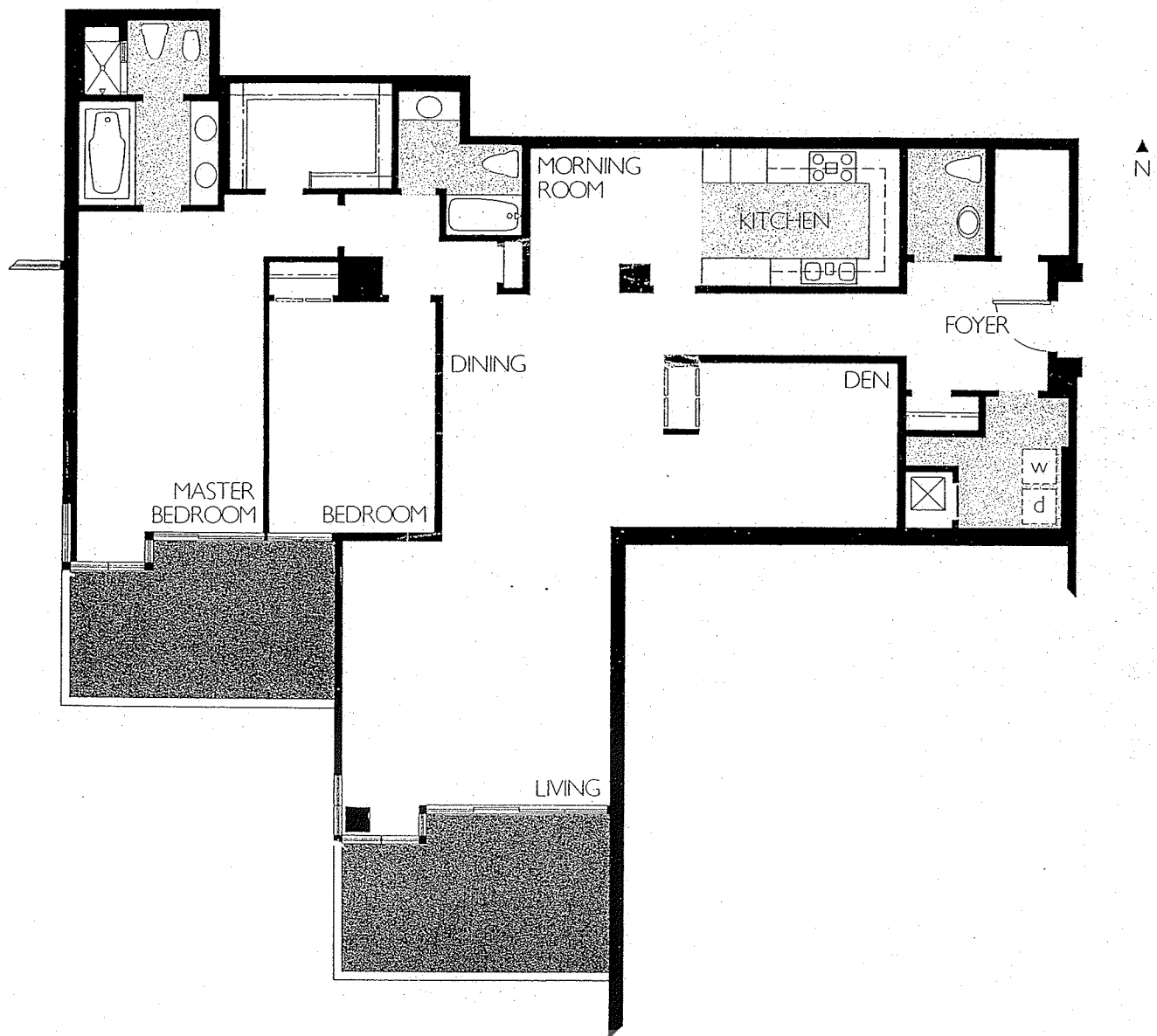

TERRACE RESIDENCE 604
 A TWO BEDROOM
 TWO AND A HALF BATH RESIDENCE
 OF APPROXIMATELY 2,190 SQUARE FEET
 WITH TWO TERRACES

MICHAEL LONG
 DOWNTOWN SAN DIEGO REAL ESTATE

THIS PLAN IS APPROXIMATE AND SUBJECT TO NORMAL CONSTRUCTION TOLERANCES. THE RIGHT IS RESERVED TO MAKE MODIFICATIONS.

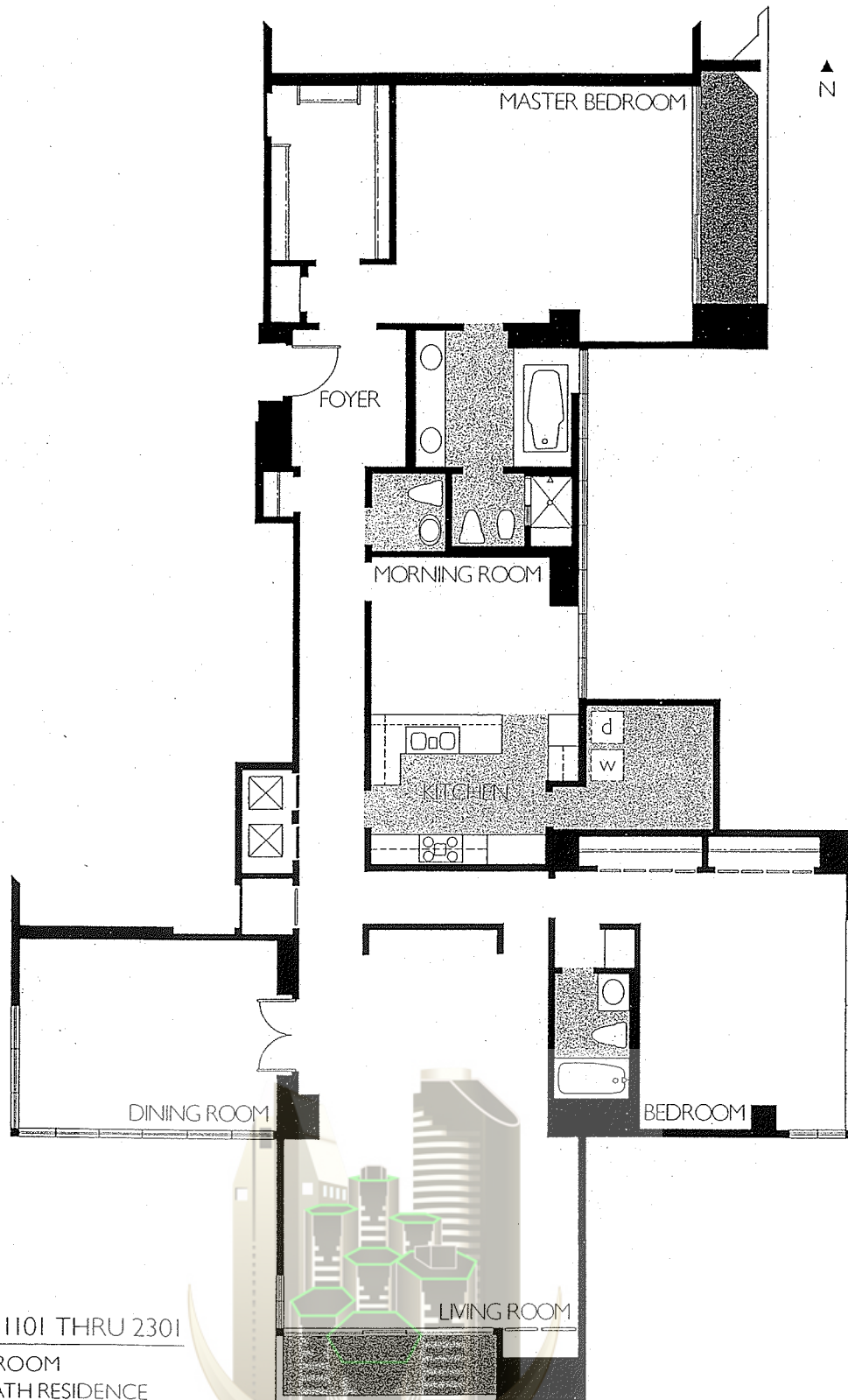

TOWER RESIDENCES 1101 THRU 2301

A TWO BEDROOM
TWO AND A HALF BATH RESIDENCE
OF APPROXIMATELY 2,560 SQUARE FEET
WITH TWO BALCONIES

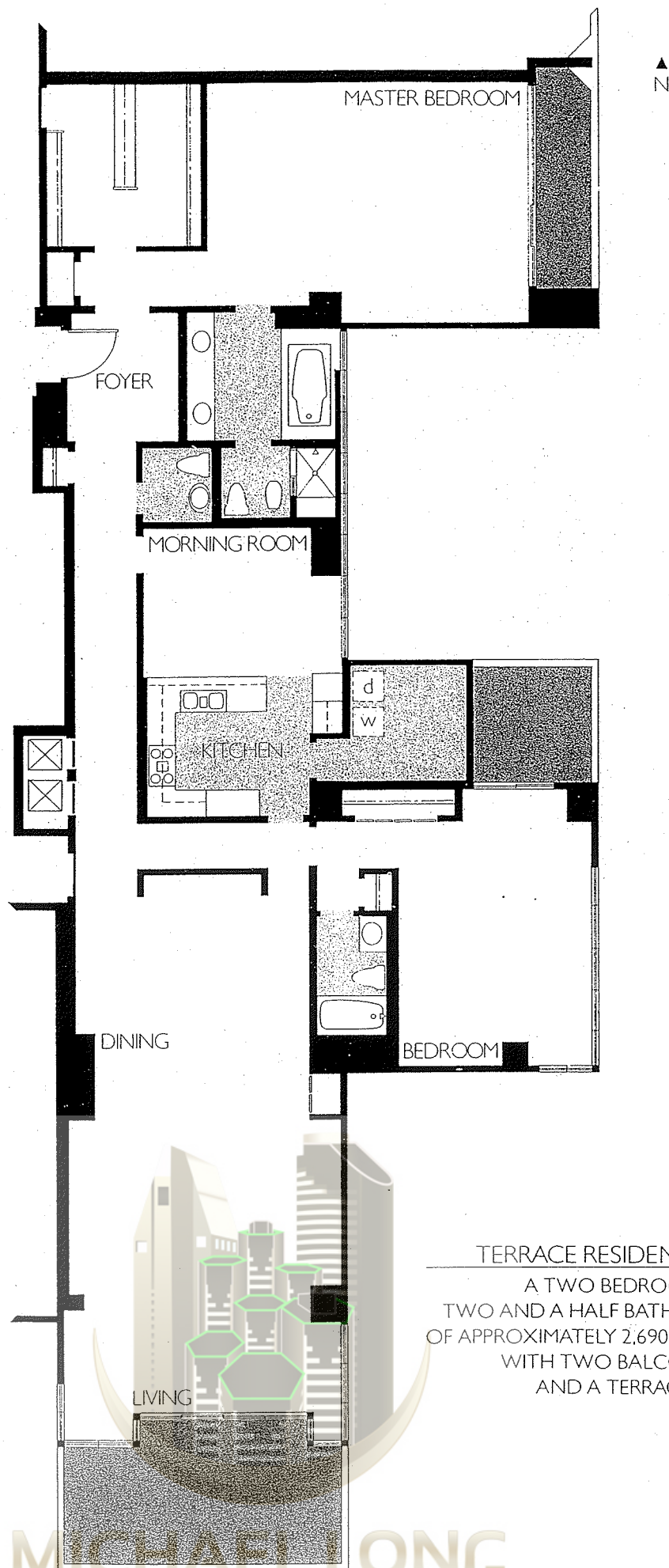

TERRACE RESIDENCE 701

A TWO BEDROOM
TWO AND A HALF BATH RESIDENCE
OF APPROXIMATELY 2,690 SQUARE FEET
WITH TWO BALCONIES
AND A TERRACE

THIS PLAN IS APPROXIMATE AND SUBJECT TO NORMAL CONSTRUCTION TOLERANCES. THE RIGHT IS RESERVED TO MAKE MODIFICATIONS.

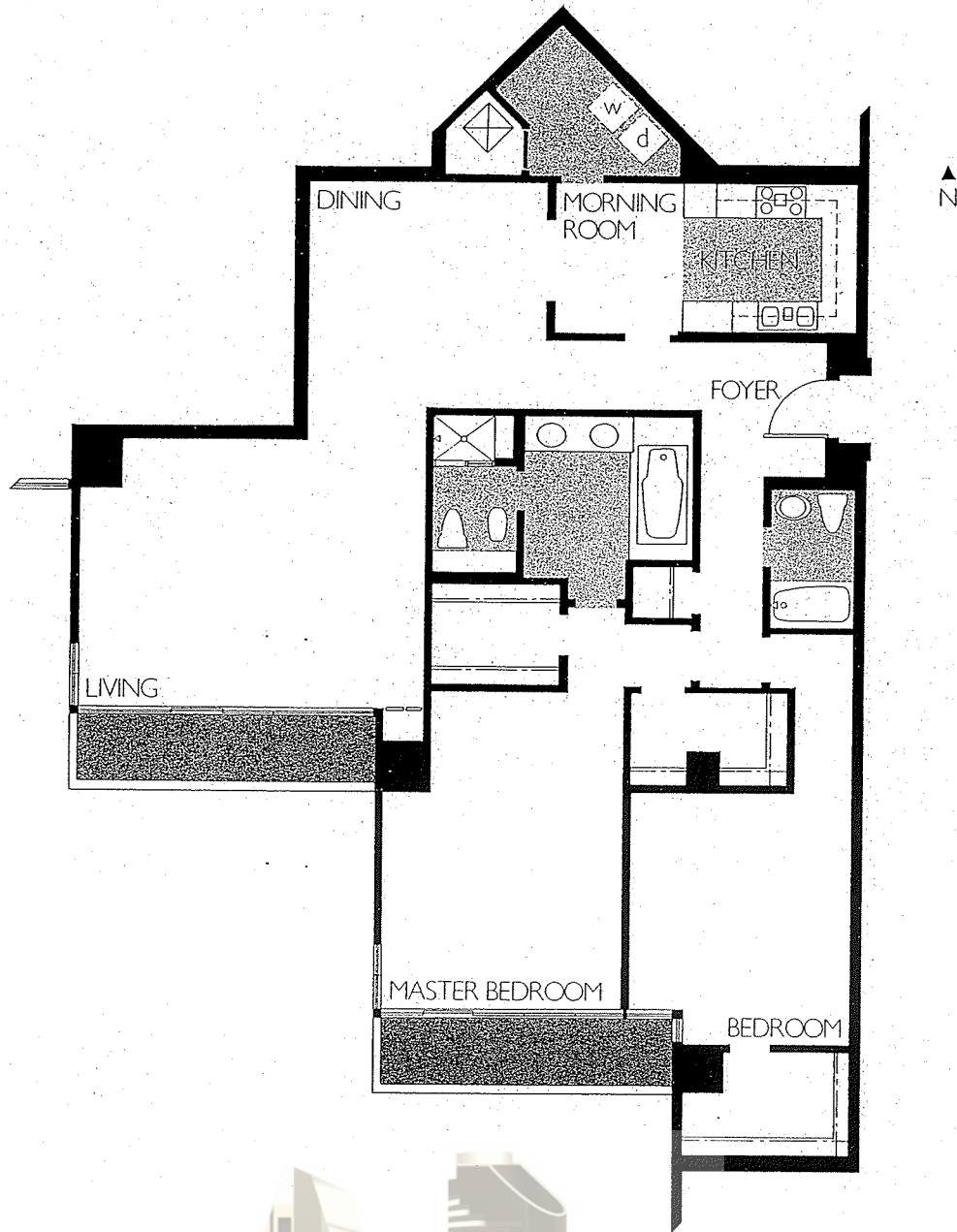

TOWER RESIDENCES 902 THRU 1802

A TWO BEDROOM
TWO BATH RESIDENCE
OF APPROXIMATELY 1,940 SQUARE FEET
WITH TWO BALCONIES

MICHAEL LONG
DOWNTOWN SAN DIEGO REAL ESTATE

THIS PLAN IS APPROXIMATE AND SUBJECT TO NORMAL CONSTRUCTION TOLERANCES. THE RIGHT IS RESERVED TO MAKE MODIFICATIONS.

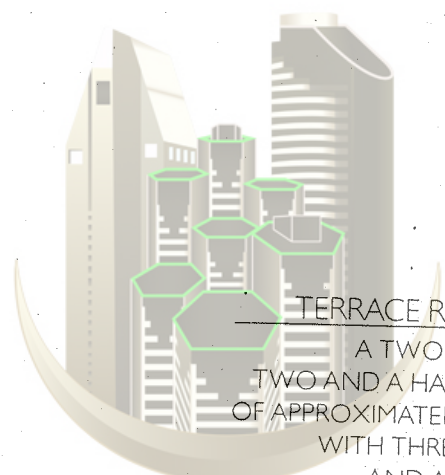

TERRACE RESIDENCE 705
A TWO BEDROOM
TWO AND A HALF BATH RESIDENCE
OF APPROXIMATELY 2,600 SQUARE FEET
WITH THREE BALCONIES
AND A TERRACE

MICHAEL LONG
DOWNTOWN SAN DIEGO REAL ESTATE

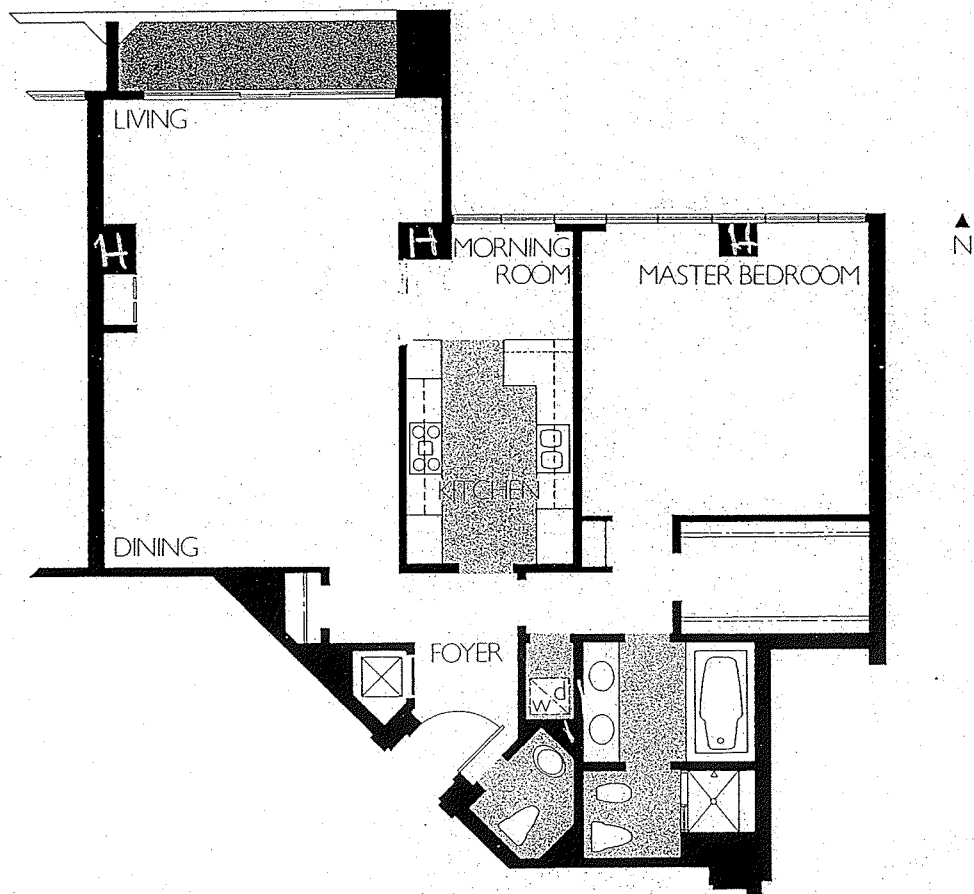

TOWER RESIDENCES 1106 THRU 1806
AND 1905 THRU 2305

A ONE BEDROOM
ONE AND A HALF BATH RESIDENCE
OF APPROXIMATELY 1,460 SQUARE FEET
WITH A BALCONY

MICHAEL LONG
DOWNTOWN SAN DIEGO REAL ESTATE

THIS PLAN IS APPROXIMATE AND SUBJECT TO NORMAL CONSTRUCTION TOLERANCES. THE RIGHT IS RESERVED TO MAKE MODIFICATIONS.

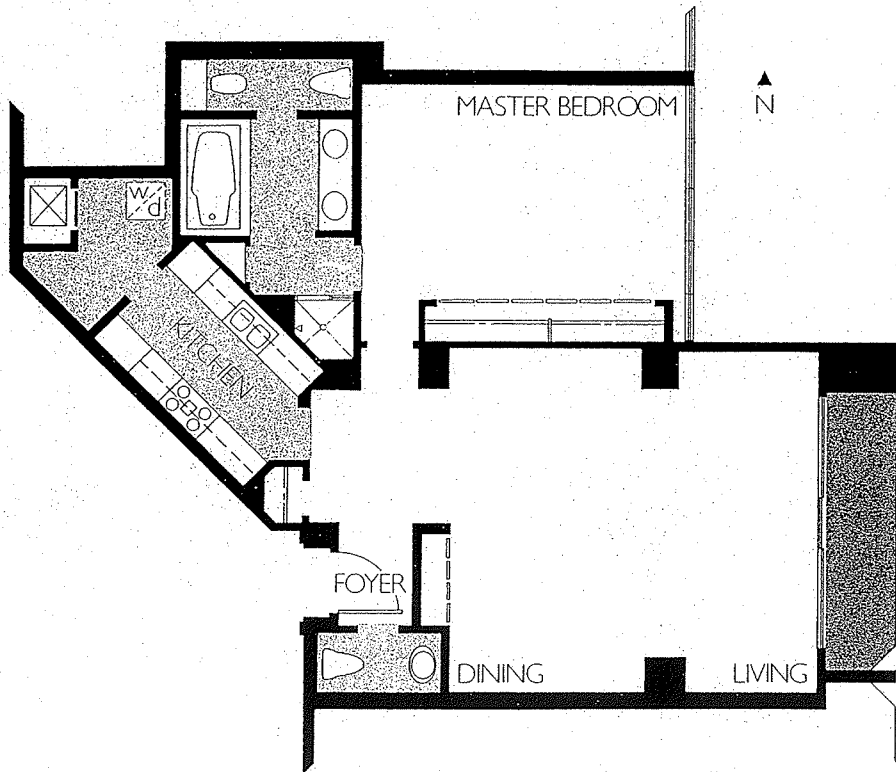

TOWER RESIDENCES 1108 THRU 1808
AND 1907 THRU 2307

A ONE BEDROOM
ONE AND A HALF BATH RESIDENCE
OF APPROXIMATELY 1,200 SQUARE FEET
WITH A BALCONY

MICHAEL LONG
DOWNTOWN SAN DIEGO REAL ESTATE

THIS PLAN IS APPROXIMATE AND SUBJECT TO NORMAL CONSTRUCTION TOLERANCES. THE RIGHT IS RESERVED TO MAKE MODIFICATIONS.

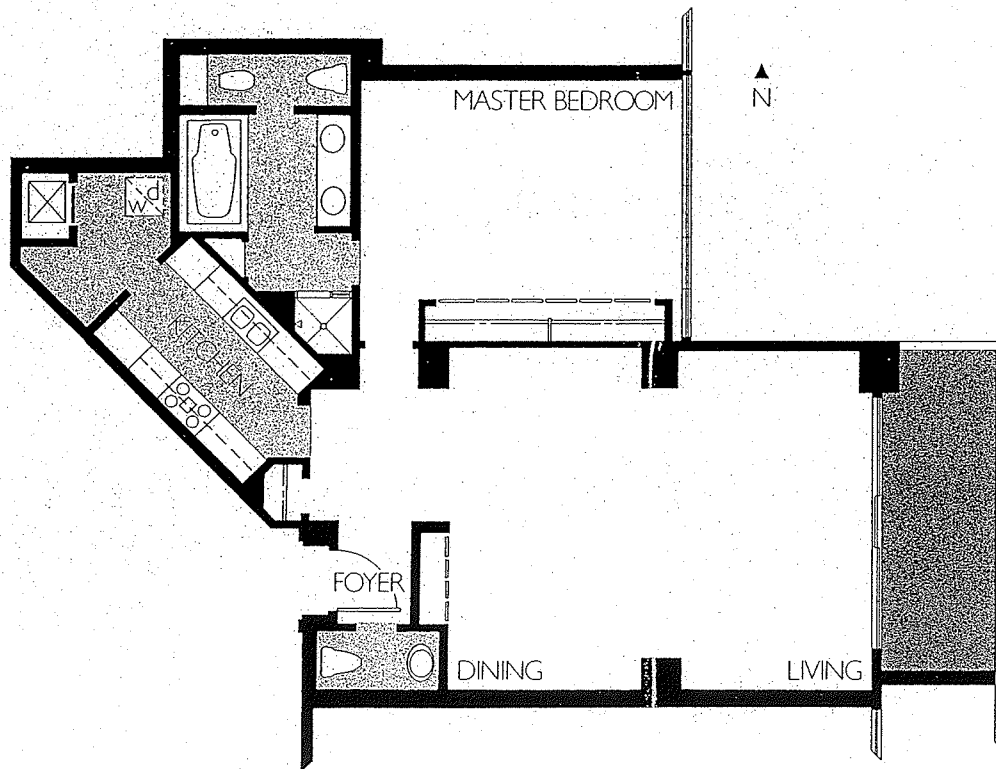

TOWER RESIDENCE 1008
 A ONE BEDROOM
 ONE AND A HALF BATH RESIDENCE
 OF APPROXIMATELY 1,270 SQUARE FEET
 WITH A BALCONY

MICHAEL LONG
 DOWNTOWN SAN DIEGO REAL ESTATE

THIS PLAN IS APPROXIMATE AND SUBJECT TO NORMAL CONSTRUCTION TOLERANCES. THE RIGHT IS RESERVED TO MAKE MODIFICATIONS.

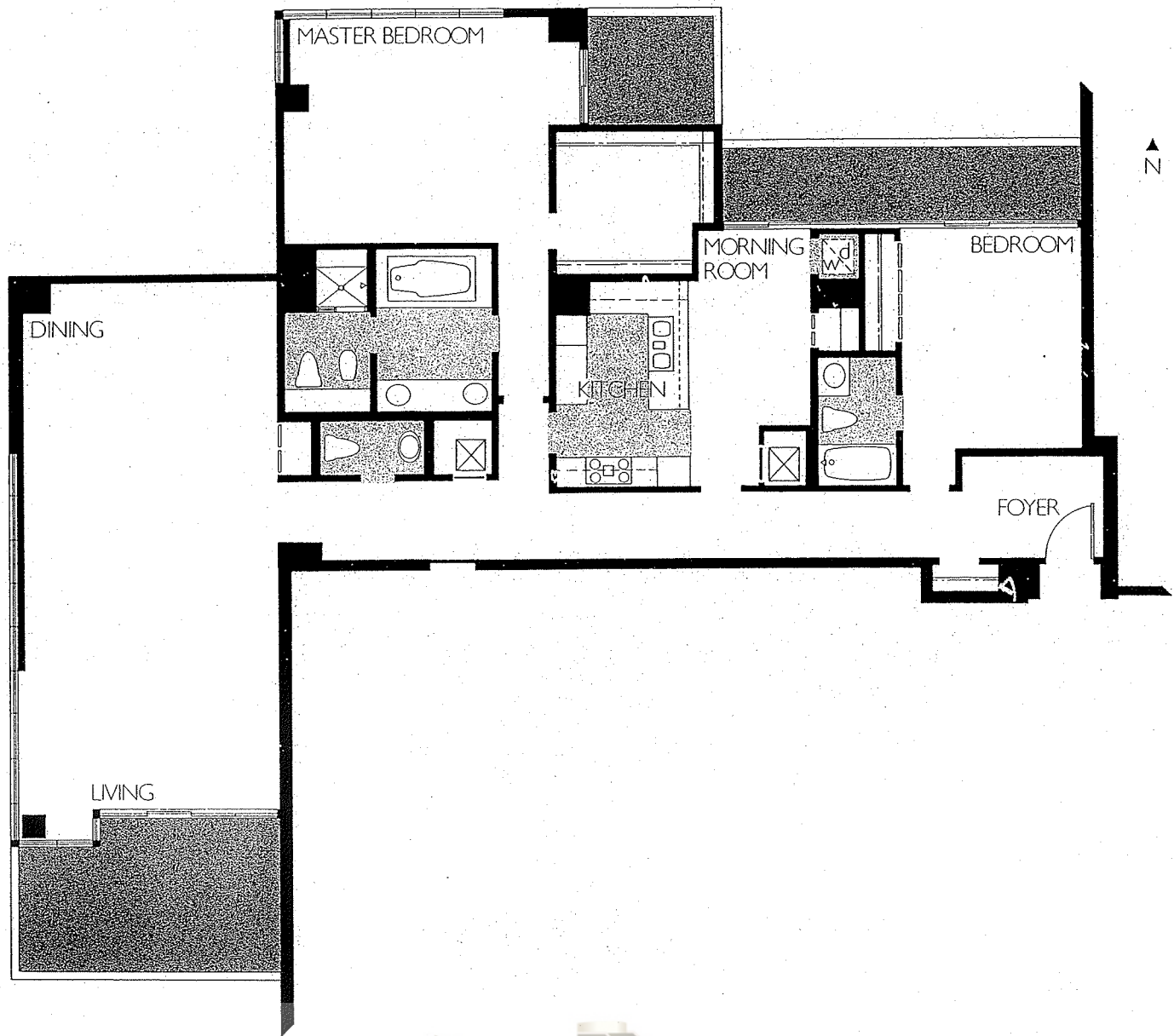

MICHAEL LONG
 DOWNTOWN SAN DIEGO REAL ESTATE

THIS PLAN IS APPROXIMATE AND SUBJECT TO NORMAL CONSTRUCTION TOLERANCES. THE RIGHT IS RESERVED TO MAKE MODIFICATIONS.

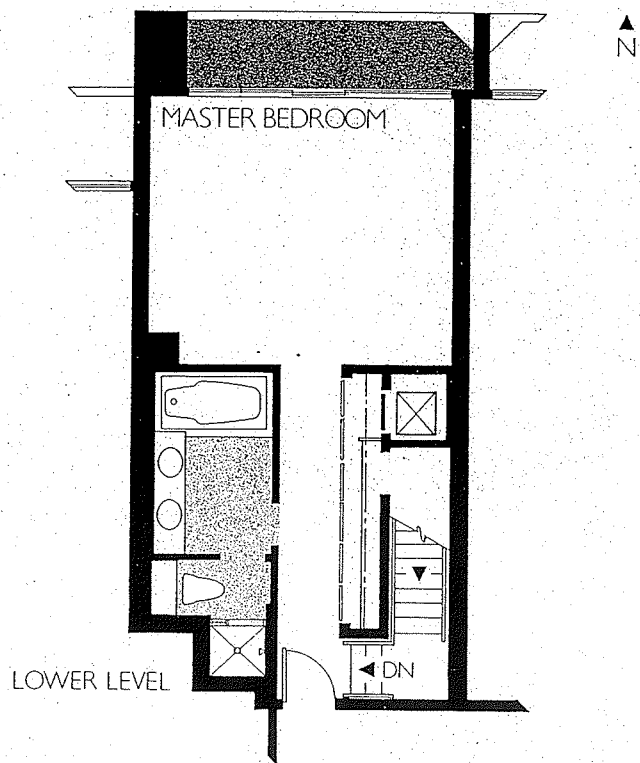
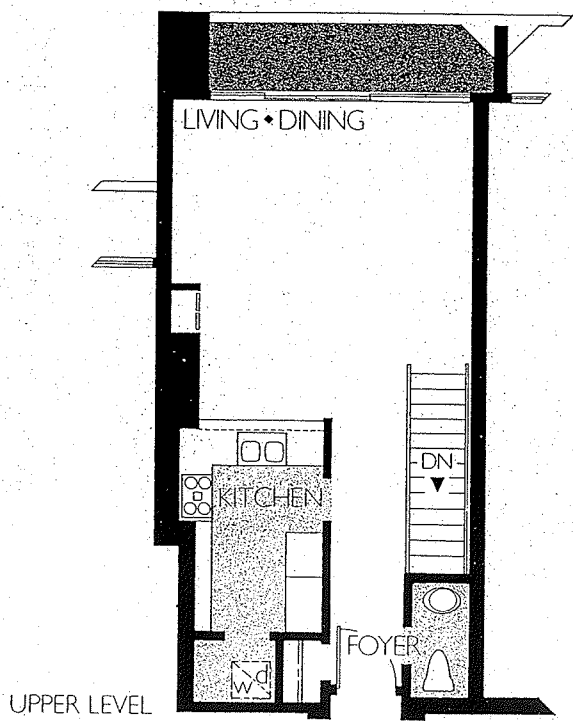

TERRACE RESIDENCE 606
 A TWO STORY, ONE BEDROOM
 ONE AND A HALF BATH RESIDENCE
 OF APPROXIMATELY 1,200 SQUARE FEET
 WITH A BALCONY
 AT EACH LEVEL

THIS PLAN IS APPROXIMATE AND SUBJECT TO NORMAL CONSTRUCTION TOLERANCES. THE RIGHT IS RESERVED TO MAKE MODIFICATIONS.

MICHAEL LONG
 DOWNTOWN SAN DIEGO REAL ESTATE

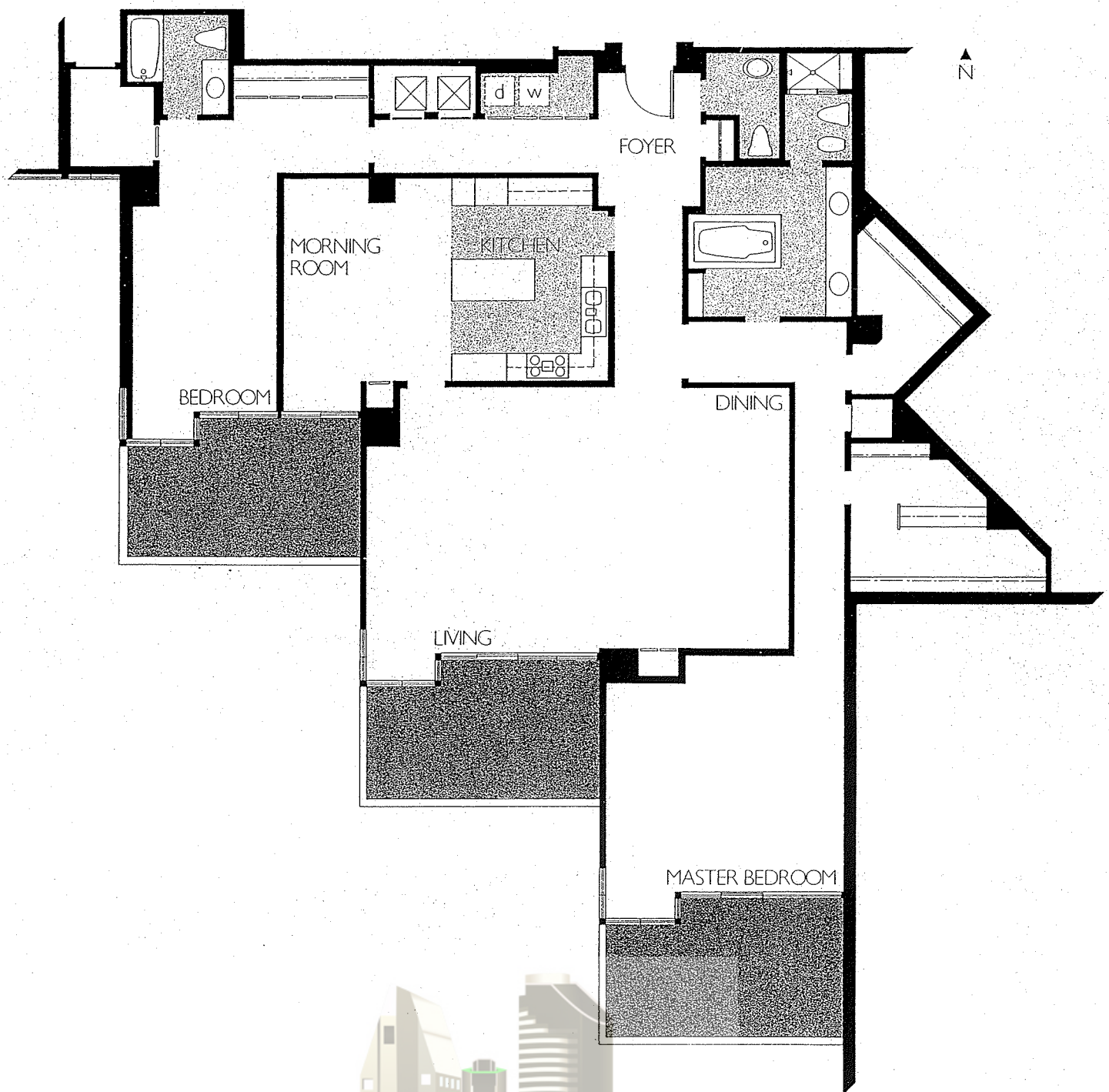

TERRACE RESIDENCE 803
 A TWO BEDROOM
 TWO AND A HALF BATH RESIDENCE
 OF APPROXIMATELY 2,760 SQUARE FEET
 WITH THREE TERRACES

MICHAEL LONG

THIS PLAN IS APPROXIMATE AND SUBJECT TO NORMAL CONSTRUCTION TOLERANCES. THE RIGHT IS RESERVED TO MAKE MODIFICATIONS.

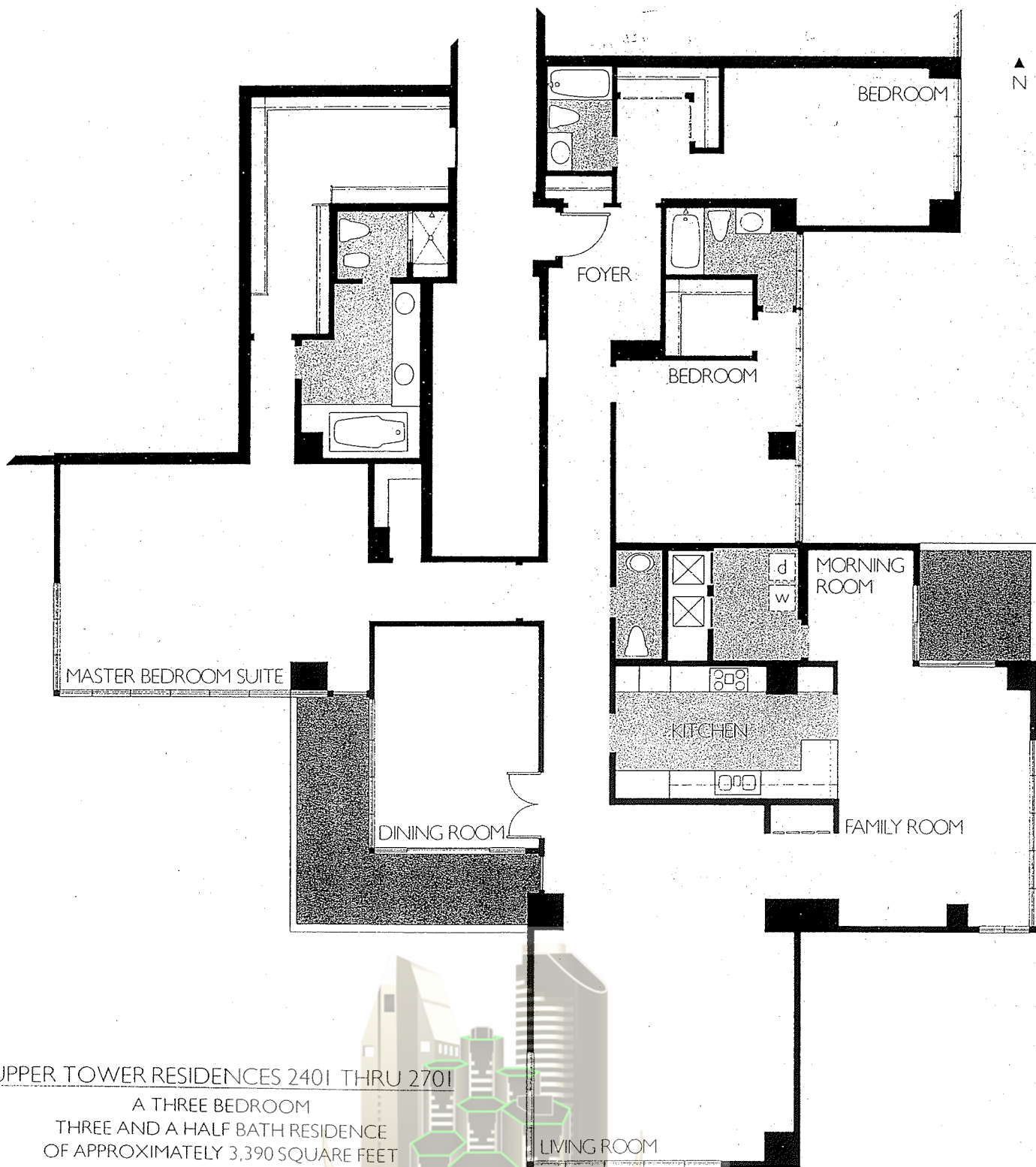

UPPER TOWER RESIDENCES 2401 THRU 2701

A THREE BEDROOM
THREE AND A HALF BATH RESIDENCE
OF APPROXIMATELY 3,390 SQUARE FEET
WITH TWO BALCONIES

LIVING ROOM

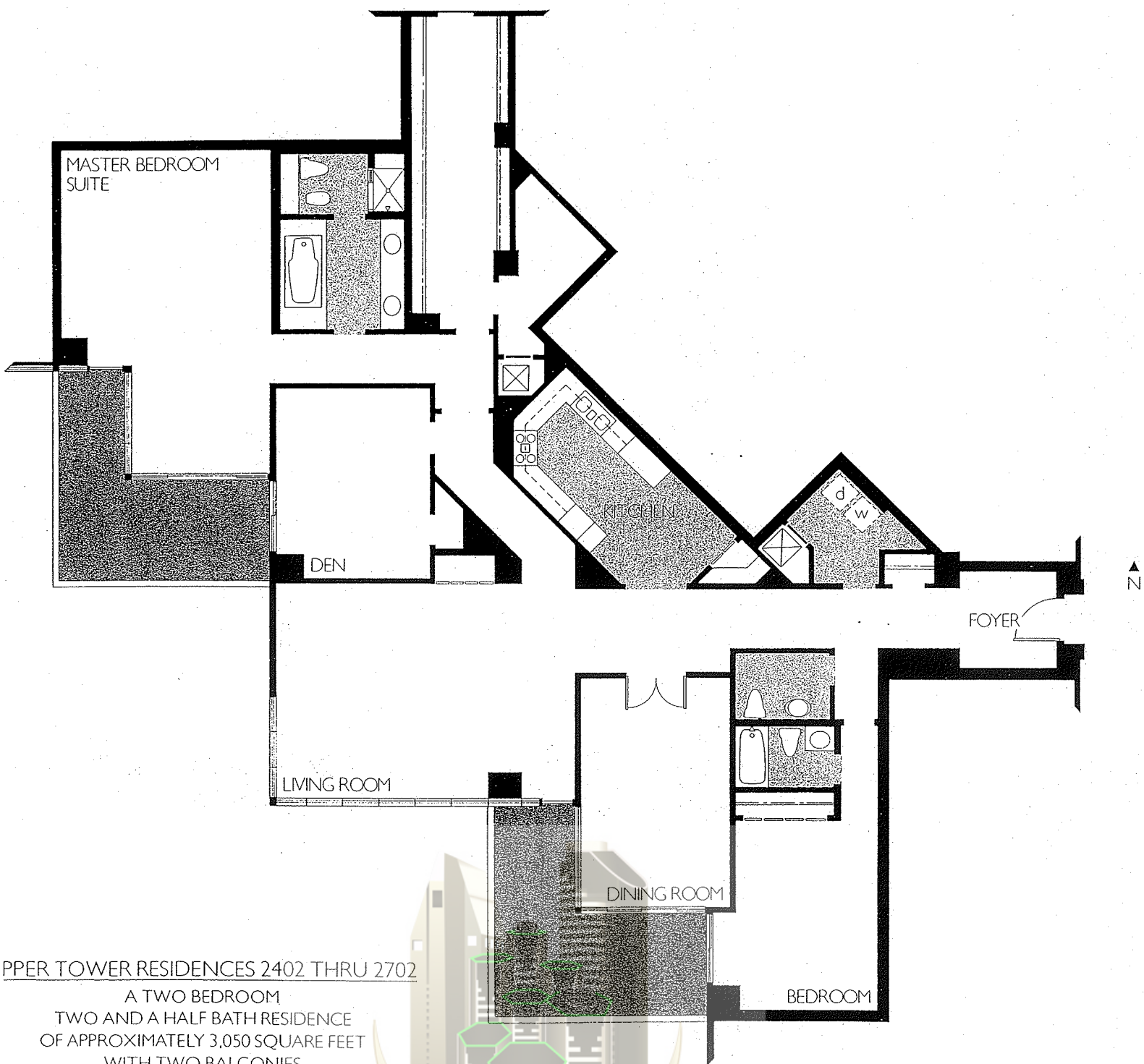

PPER TOWER RESIDENCES 2402 THRU 2702
A TWO BEDROOM
TWO AND A HALF BATH RESIDENCE
OF APPROXIMATELY 3,050 SQUARE FEET
WITH TWO BALCONIES

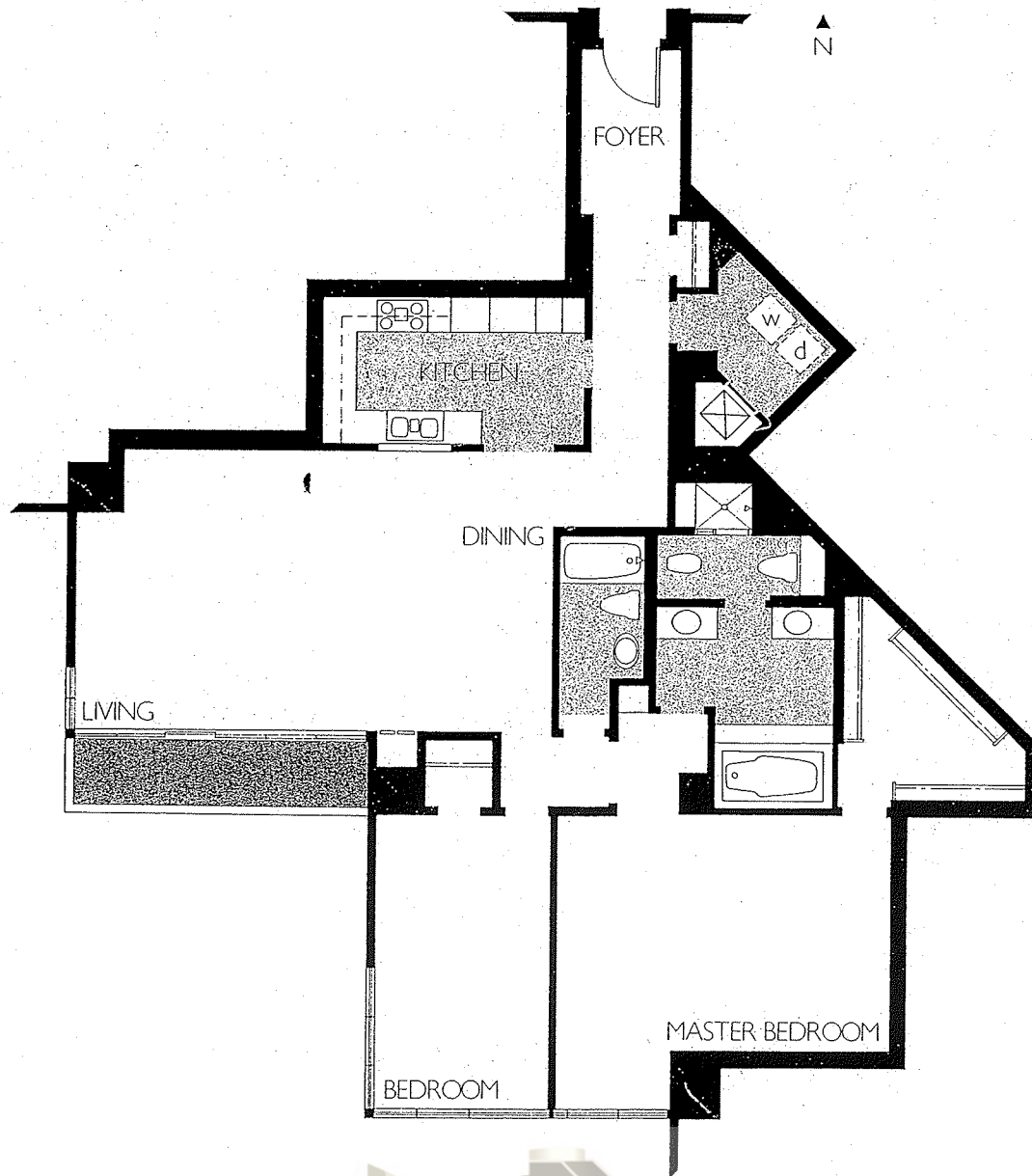

TOWER RESIDENCES 903 THRU 1803

A TWO BEDROOM
TWO BATH RESIDENCE
OF APPROXIMATELY 1,900 SQUARE FEET
WITH A BALCONY

MICHAEL LONG
DOWNTOWN SAN DIEGO REAL ESTATE

THIS PLAN IS APPROXIMATE AND SUBJECT TO NORMAL CONSTRUCTION TOLERANCES. THE RIGHT IS RESERVED TO MAKE MODIFICATIONS.

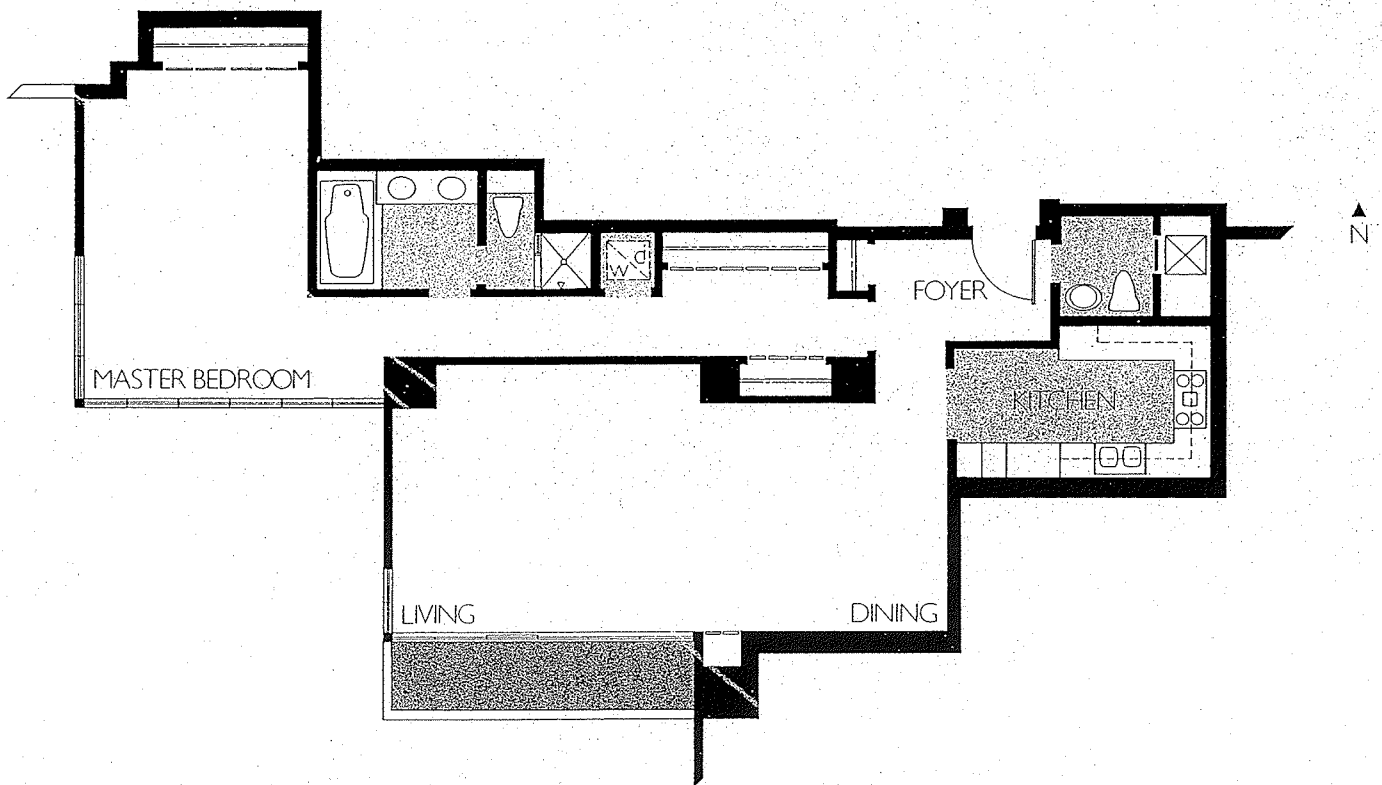

TOWER RESIDENCES 904 THRU 1804
 A ONE BEDROOM
 ONE AND A HALF BATH RESIDENCE
 OF APPROXIMATELY 1,380 SQUARE FEET
 WITH A BALCONY

MICHAEL LONG
 DOWNTOWN SAN DIEGO REAL ESTATE

THIS PLAN IS APPROXIMATE AND SUBJECT TO NORMAL CONSTRUCTION TOLERANCES. THE RIGHT IS RESERVED TO MAKE MODIFICATIONS.

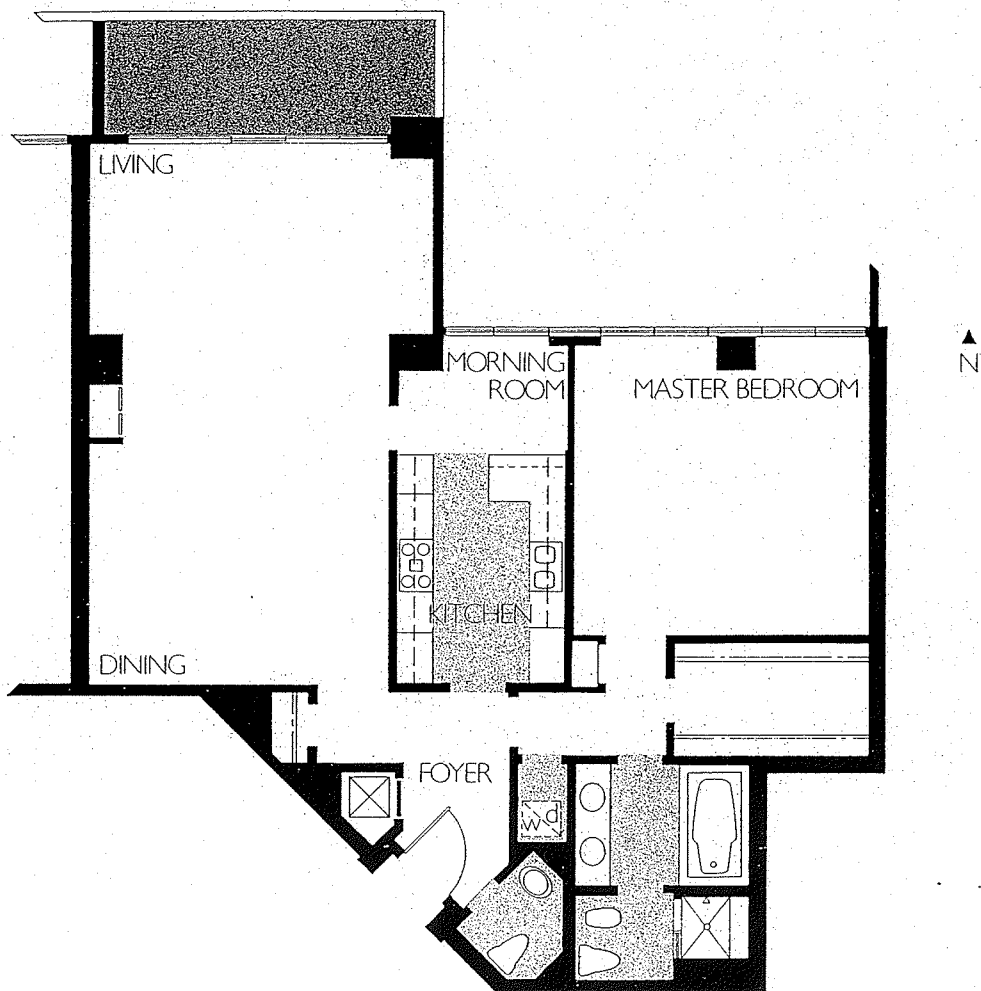

TOWER RESIDENCE 1006
 A ONE BEDROOM
 ONE AND A HALF BATH RESIDENCE
 OF APPROXIMATELY 1,530 SQUARE FEET
 WITH A BALCONY

MICHAEL LONG

THIS PLAN IS APPROXIMATE AND SUBJECT TO NORMAL CONSTRUCTION TOLERANCES. THE RIGHT IS RESERVED TO MAKE MODIFICATIONS.

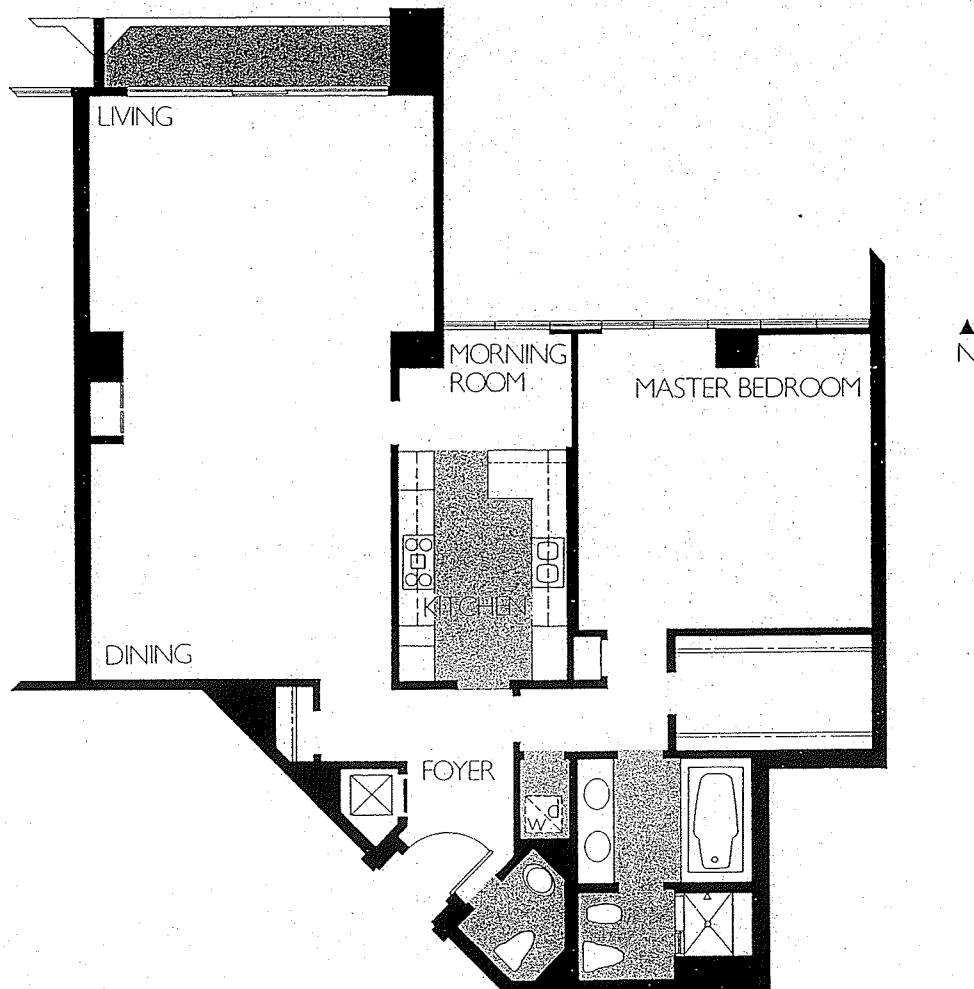

TERRACE RESIDENCE 805
AND TOWER RESIDENCE 906
A ONE BEDROOM
ONE AND A HALF BATH RESIDENCE
OF APPROXIMATELY 1,590 SQUARE FEET
WITH A BALCONY

MICHAEL LONG
DOWNTOWN SAN DIEGO REAL ESTATE

THIS PLAN IS APPROXIMATE AND SUBJECT TO NORMAL CONSTRUCTION TOLERANCES. THE RIGHT IS RESERVED TO MAKE MODIFICATIONS.

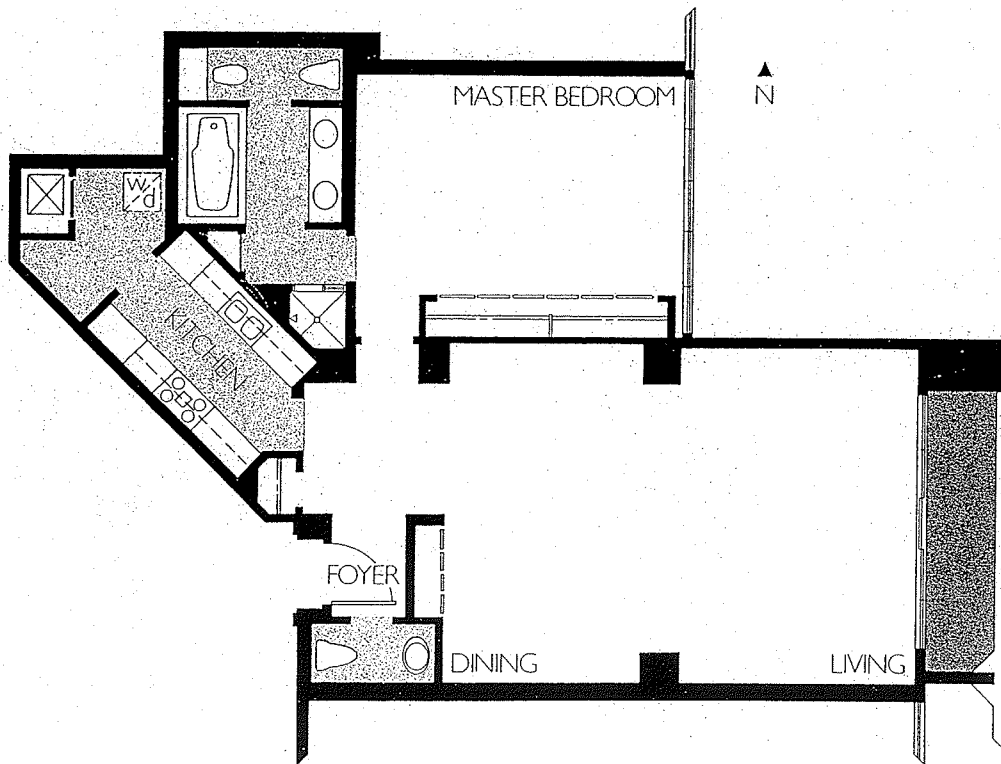

TERRACE RESIDENCES 708 AND 807
AND TOWER RESIDENCE 908

A ONE BEDROOM
ONE AND A HALF BATH RESIDENCE
OF APPROXIMATELY 1,320 SQUARE FEET
WITH A BALCONY

MICHAEL LONG
DOWNTOWN SAN DIEGO REAL ESTATE

THIS PLAN IS APPROXIMATE AND SUBJECT TO NORMAL CONSTRUCTION TOLERANCES. THE RIGHT IS RESERVED TO MAKE MODIFICATIONS.

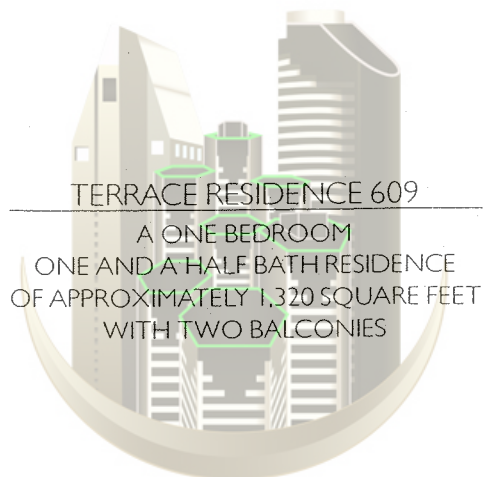
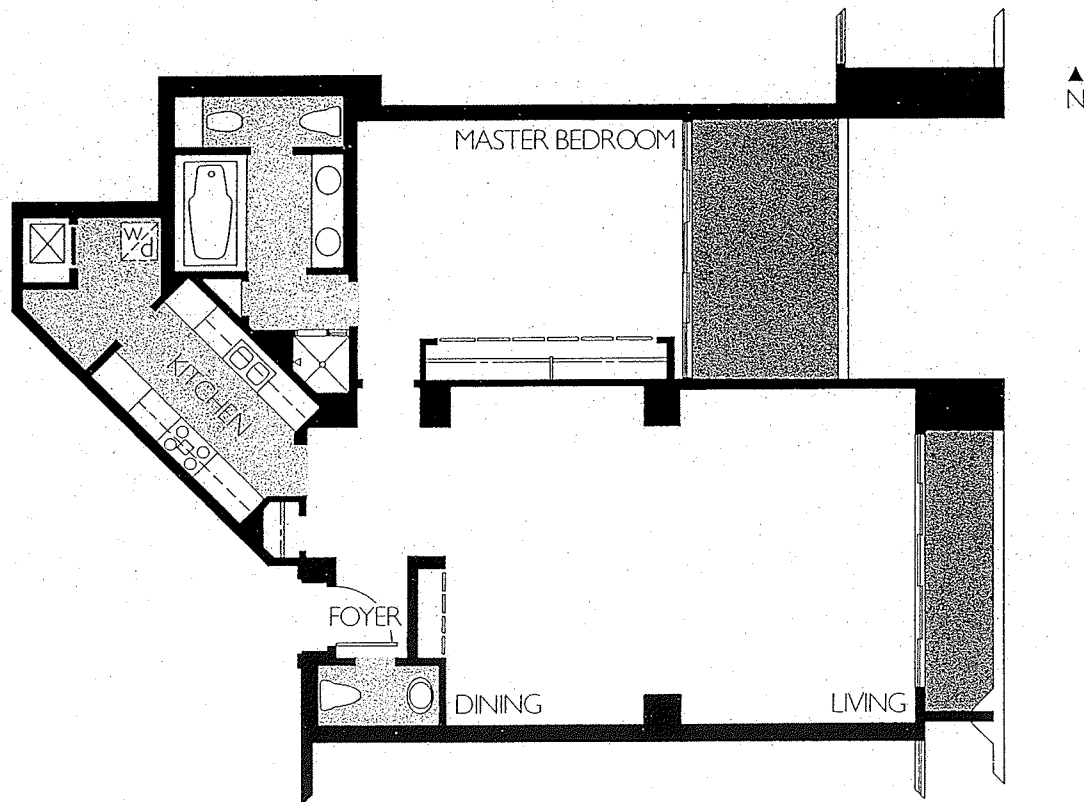

MICHAEL LONG
DOWNTOWN SAN DIEGO REAL ESTATE

THIS PLAN IS APPROXIMATE AND SUBJECT TO NORMAL CONSTRUCTION TOLERANCES. THE RIGHT IS RESERVED TO MAKE MODIFICATIONS.

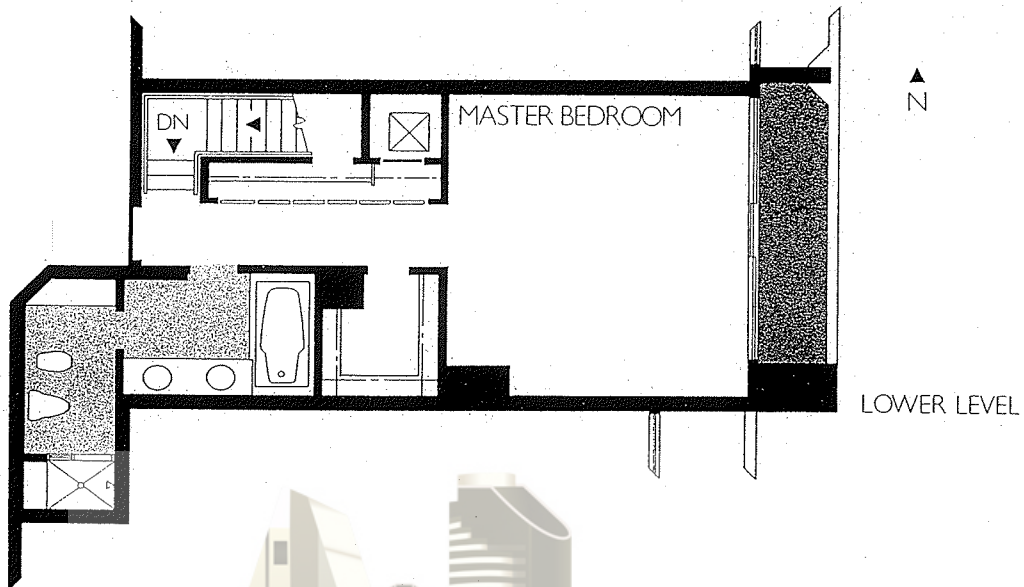
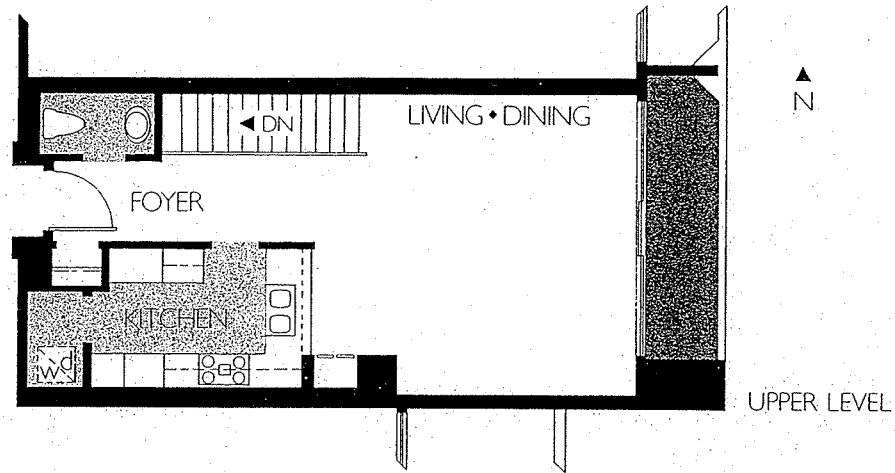

TERRACE RESIDENCE 610
 A TWO STORY, ONE BEDROOM
 ONE AND A HALF BATH RESIDENCE
 OF APPROXIMATELY 1,320 SQUARE FEET
 WITH A BALCONY
 AT EACH LEVEL

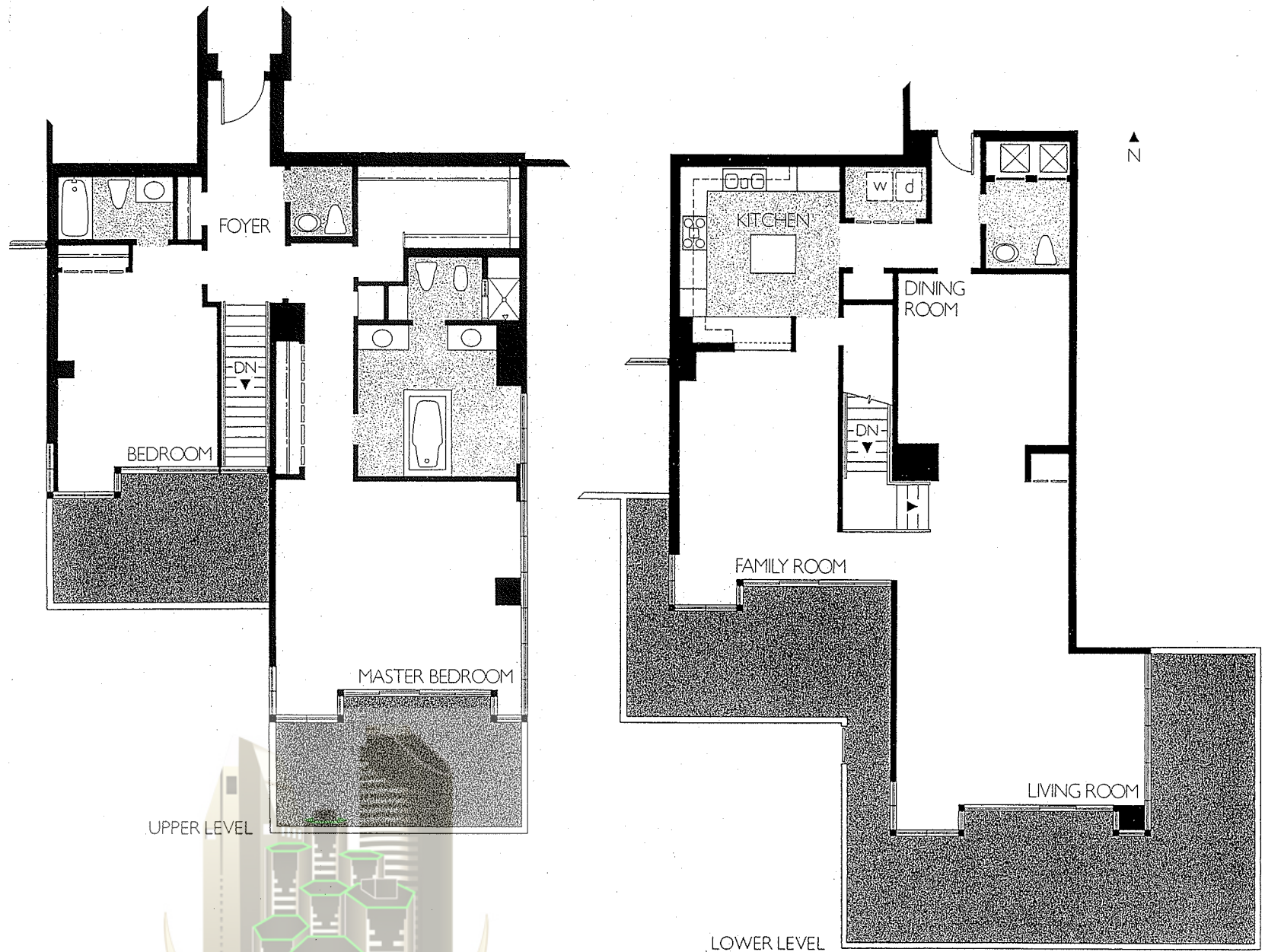

TERRACE RESIDENCE 501

A TWO STORY, TWO BEDROOM
TWO BATH, TWO POWDER ROOM RESIDENCE
OF APPROXIMATELY 2,810 SQUARE FEET
WITH TWO TERRACES
AT THE UPPER LEVEL
AND A COURTYARD

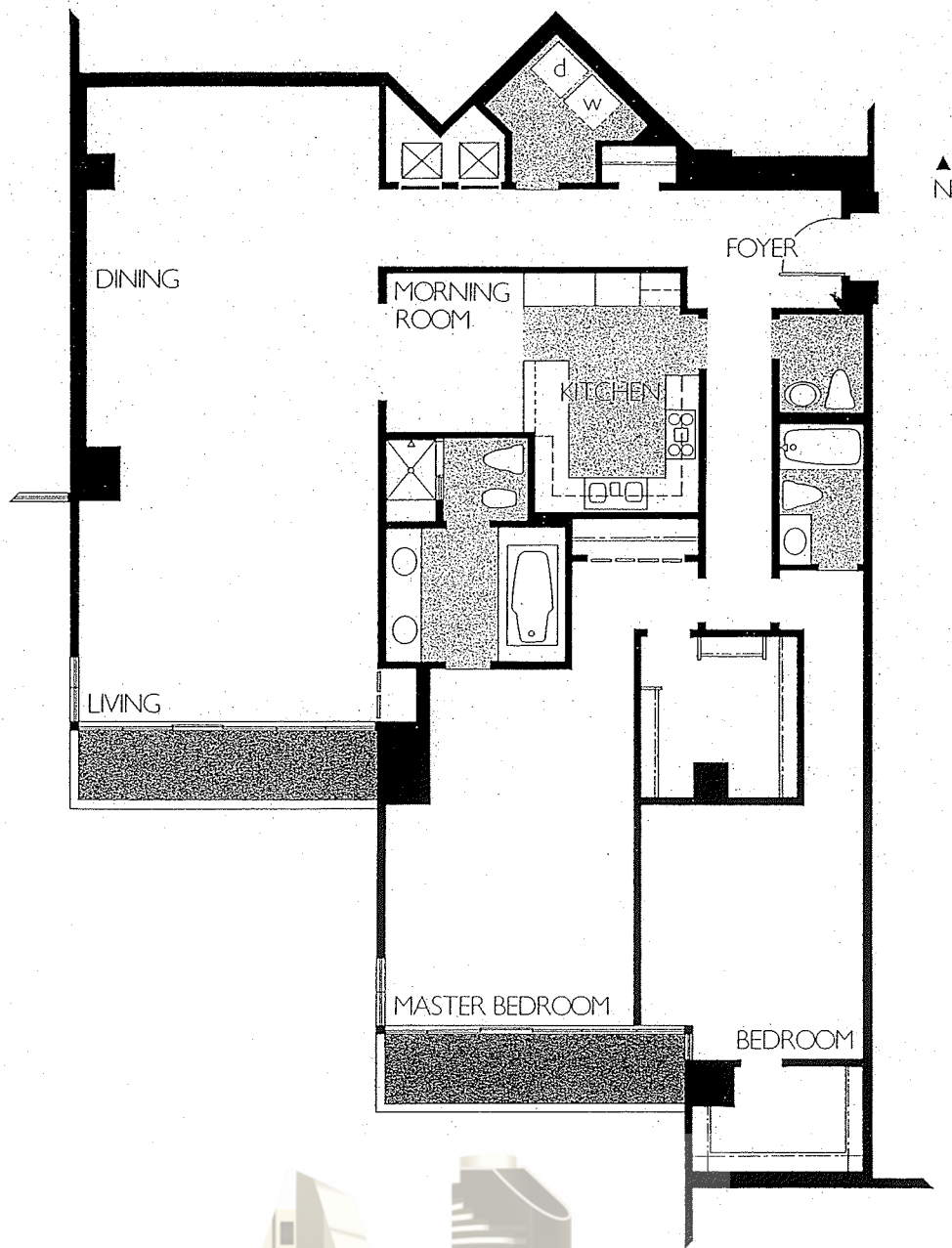

TOWER RESIDENCES 1902 THRU 2302

A TWO BEDROOM
TWO AND A HALF BATH RESIDENCE
OF APPROXIMATELY 2,260 SQUARE FEET
WITH TWO BALCONIES

MICHAEL LONG
DOWNTOWN SAN DIEGO REAL ESTATE

THIS PLAN IS APPROXIMATE AND SUBJECT TO NORMAL CONSTRUCTION TOLERANCES. THE RIGHT IS RESERVED TO MAKE MODIFICATIONS.

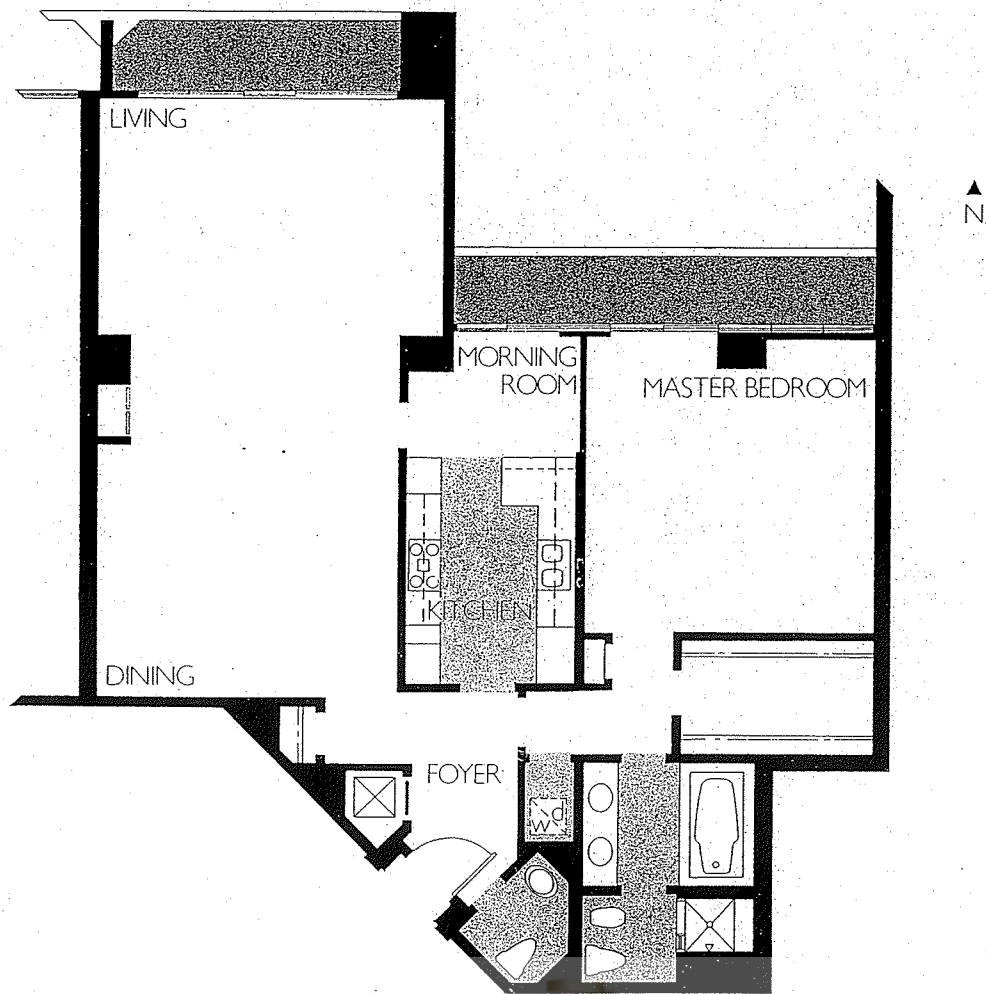

TERRACE RESIDENCE 706
 A ONE BEDROOM
 ONE AND A HALF BATH RESIDENCE
 OF APPROXIMATELY 1,600 SQUARE FEET
 WITH TWO BALCONIES.

MICHAEL LONG
 DOWNTOWN SAN DIEGO REAL ESTATE

THIS PLAN IS APPROXIMATE AND SUBJECT TO NORMAL CONSTRUCTION TOLERANCES. THE RIGHT IS RESERVED TO MAKE MODIFICATIONS.

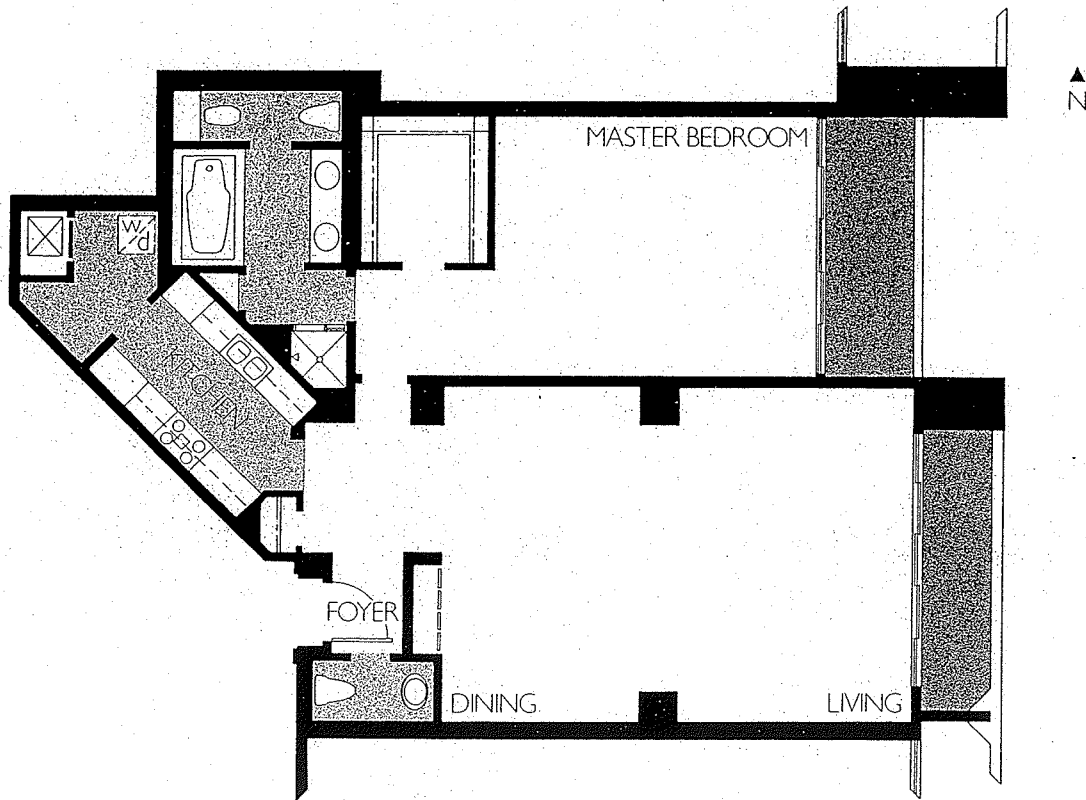

MICHAEL LONG
DOWNTOWN SAN DIEGO REAL ESTATE

THIS PLAN IS APPROXIMATE AND SUBJECT TO NORMAL CONSTRUCTION TOLERANCES. THE RIGHT IS RESERVED TO MAKE MODIFICATIONS.

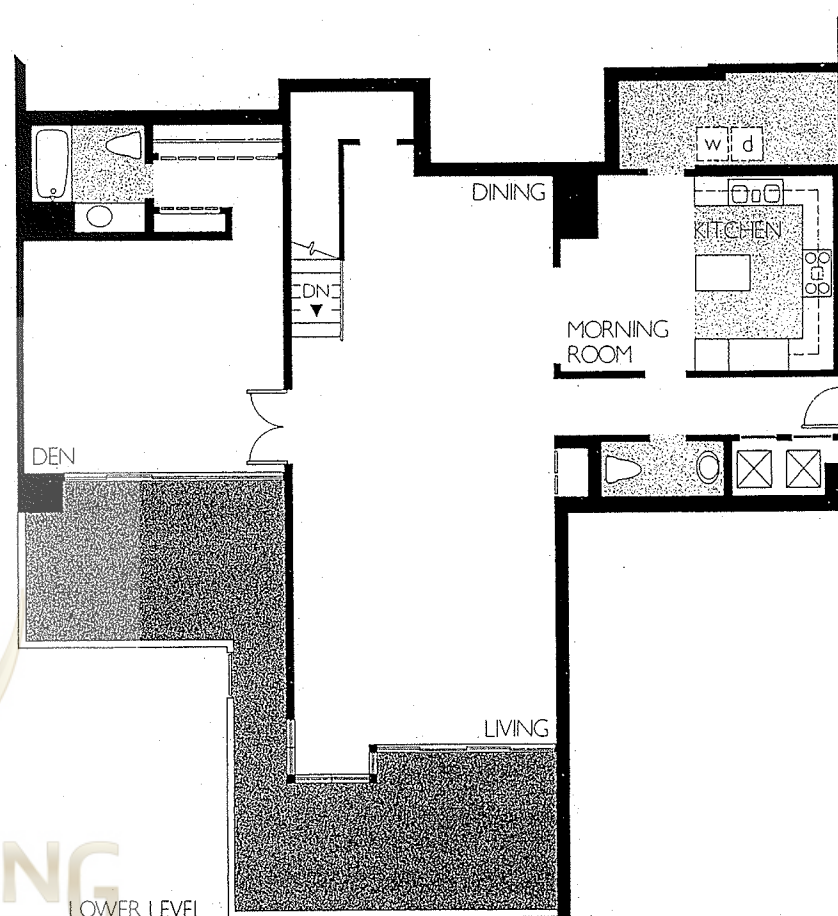
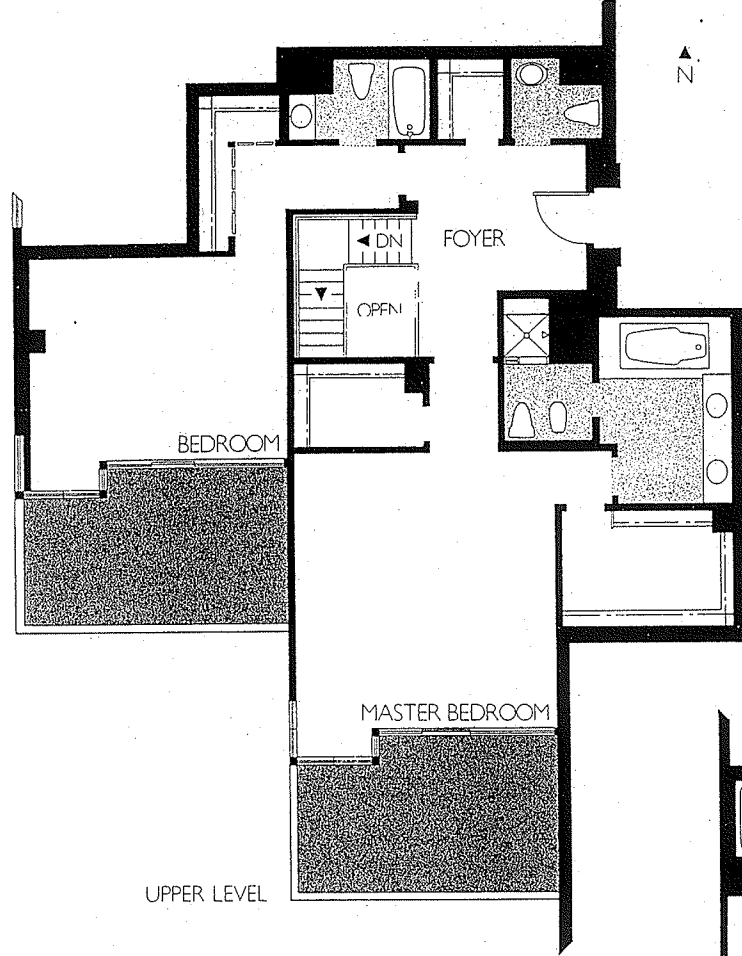

TERRACE RESIDENCE 502
A TWO STORY, TWO BEDROOM
THREE BATH, TWO POWDER ROOM RESIDENCE
OF APPROXIMATELY 3,130 SQUARE FEET
WITH TWO TERRACES
AT THE UPPER LEVEL
AND A COURTYARD
AT THE PLAZA LEVEL

MICHAEL LONG
DOWNTOWN SAN DIEGO REAL ESTATE



UPPER TOWER RESIDENCES 2403 THRU 2703

A THREE BEDROOM
THREE AND A HALF BATH RESIDENCE
OF APPROXIMATELY 3,240 SQUARE FEET
WITH TWO BALCONIES

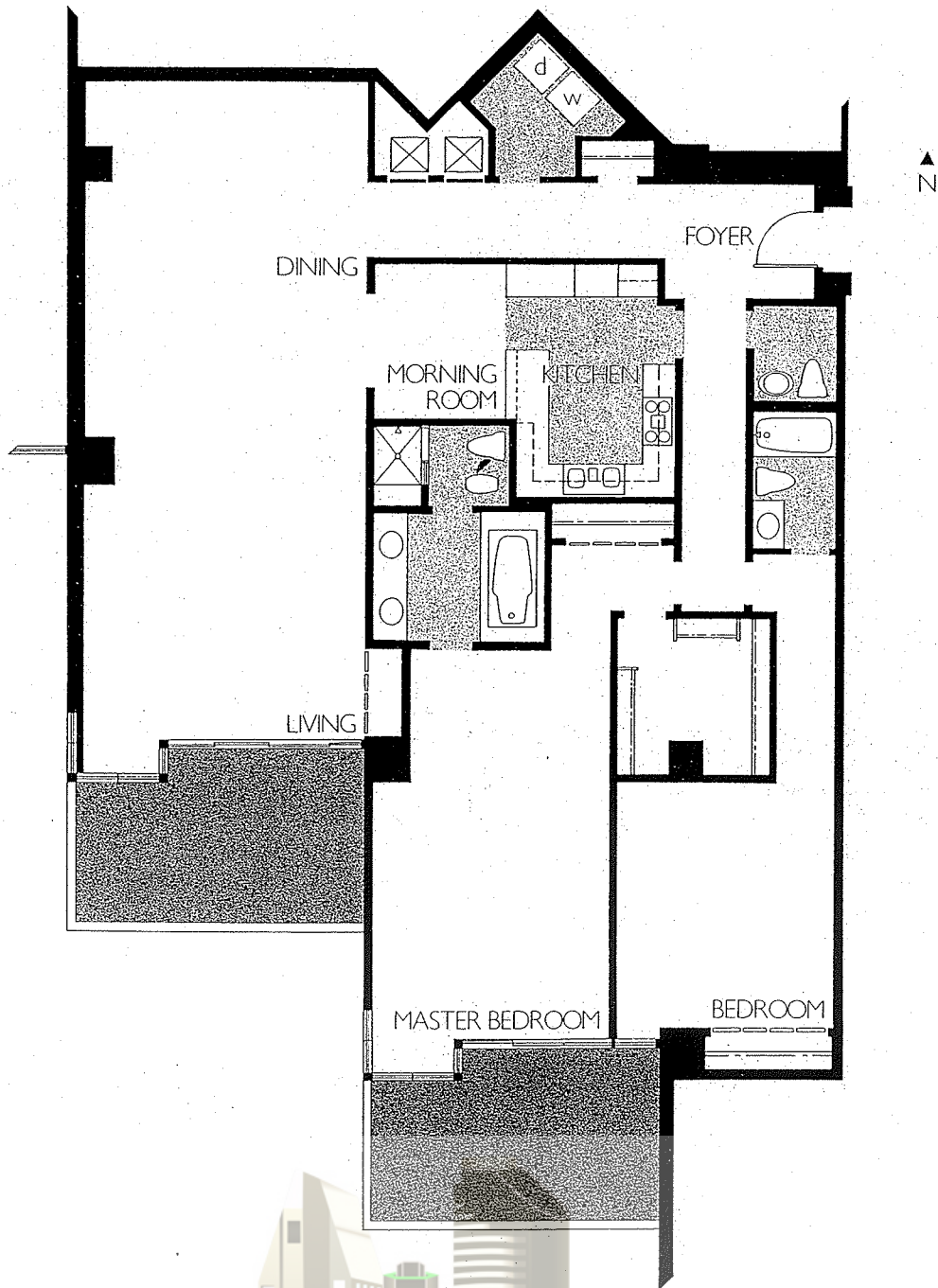

TERRACE RESIDENCE 802
 A TWO BEDROOM
 TWO AND A HALF BATH RESIDENCE
 OF APPROXIMATELY 2,350 SQUARE FEET
 WITH TWO TERRACES

MICHAEL LONG
 DOWNTOWN SAN DIEGO REAL ESTATE

THIS PLAN IS APPROXIMATE AND SUBJECT TO NORMAL CONSTRUCTION TOLERANCES. THE RIGHT IS RESERVED TO MAKE MODIFICATIONS.

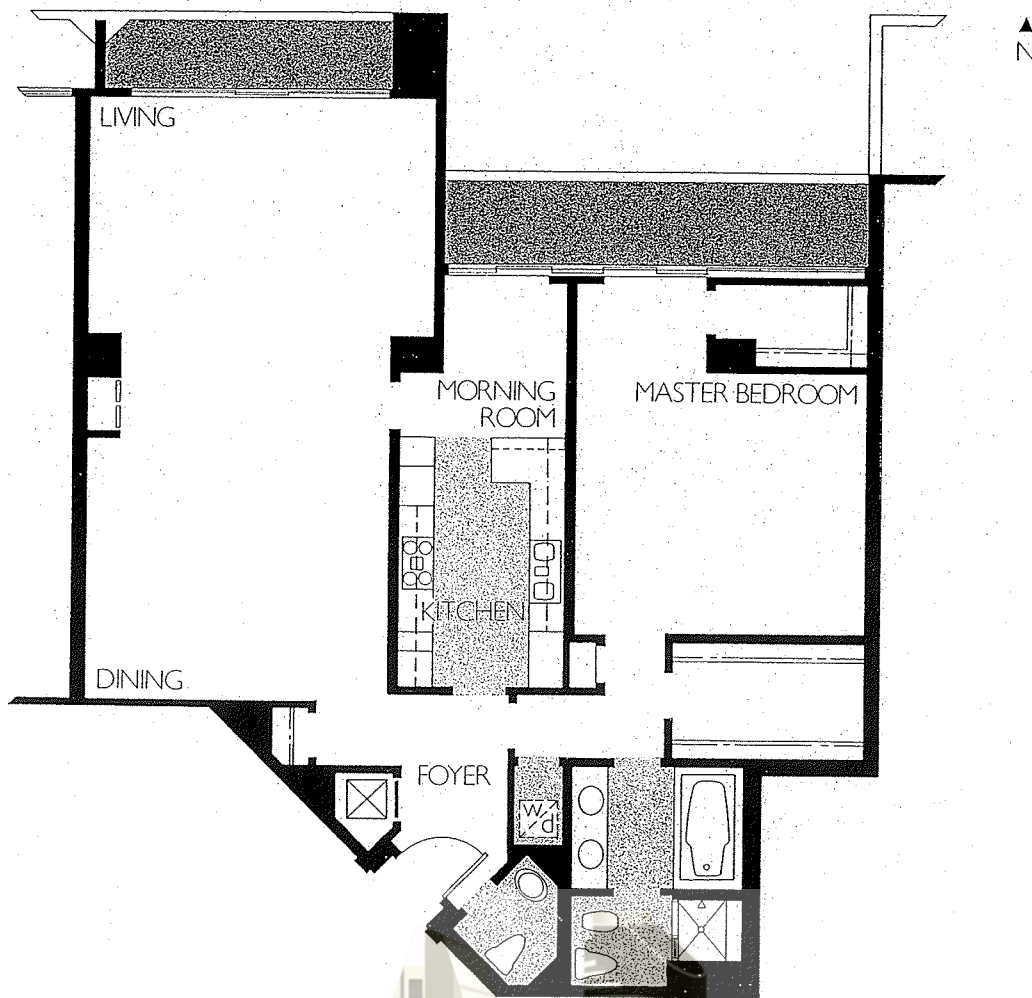

TERRACE RESIDENCE 607
A ONE BEDROOM
ONE AND A HALF BATH RESIDENCE
OF APPROXIMATELY 1,690 SQUARE FEET
WITH TWO BALCONIES

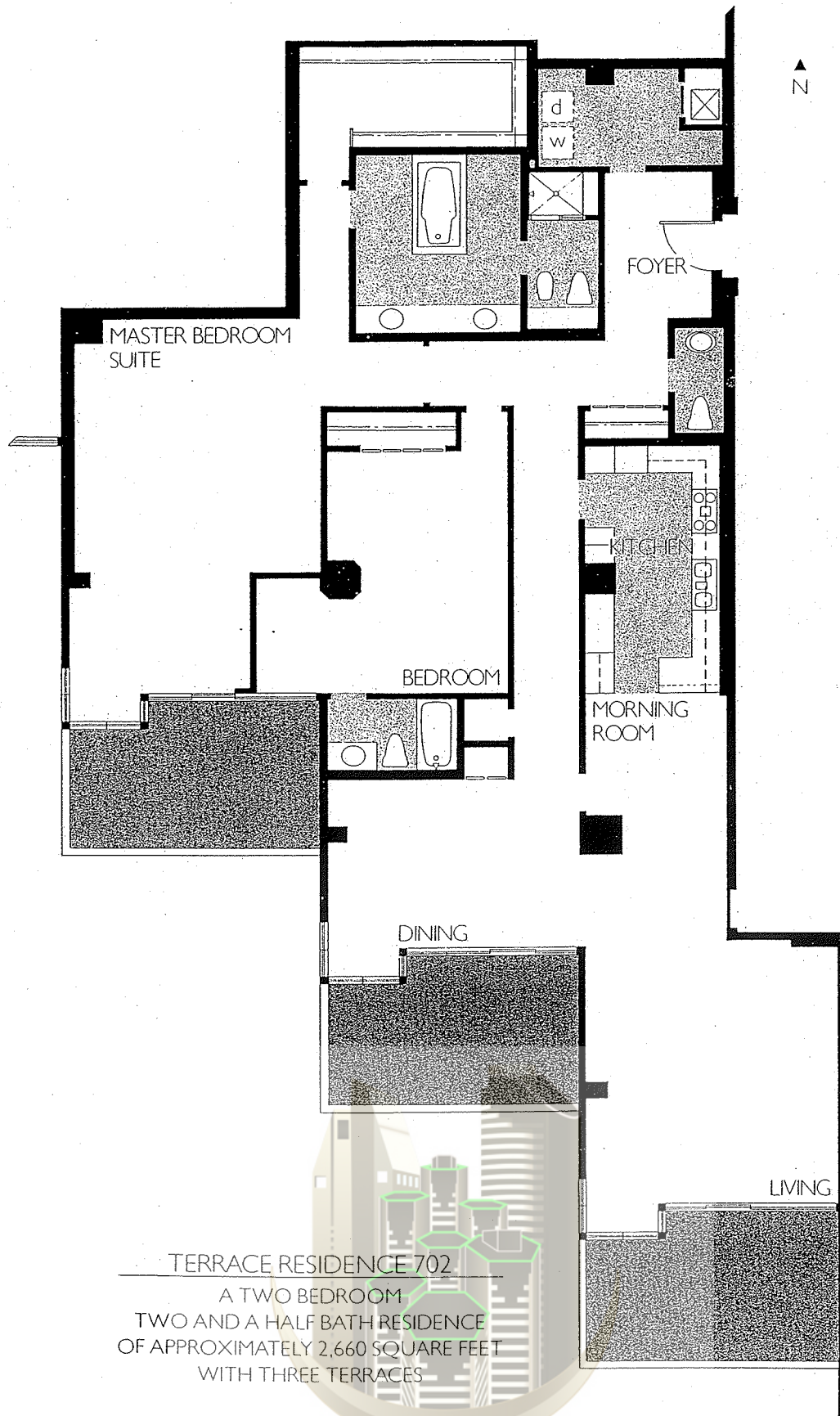

MICHAEL LONG
DOWNTOWN SAN DIEGO REAL ESTATE

THIS PLAN IS APPROXIMATE AND SUBJECT TO NORMAL CONSTRUCTION TOLERANCES. THE RIGHT IS RESERVED TO MAKE MODIFICATIONS.

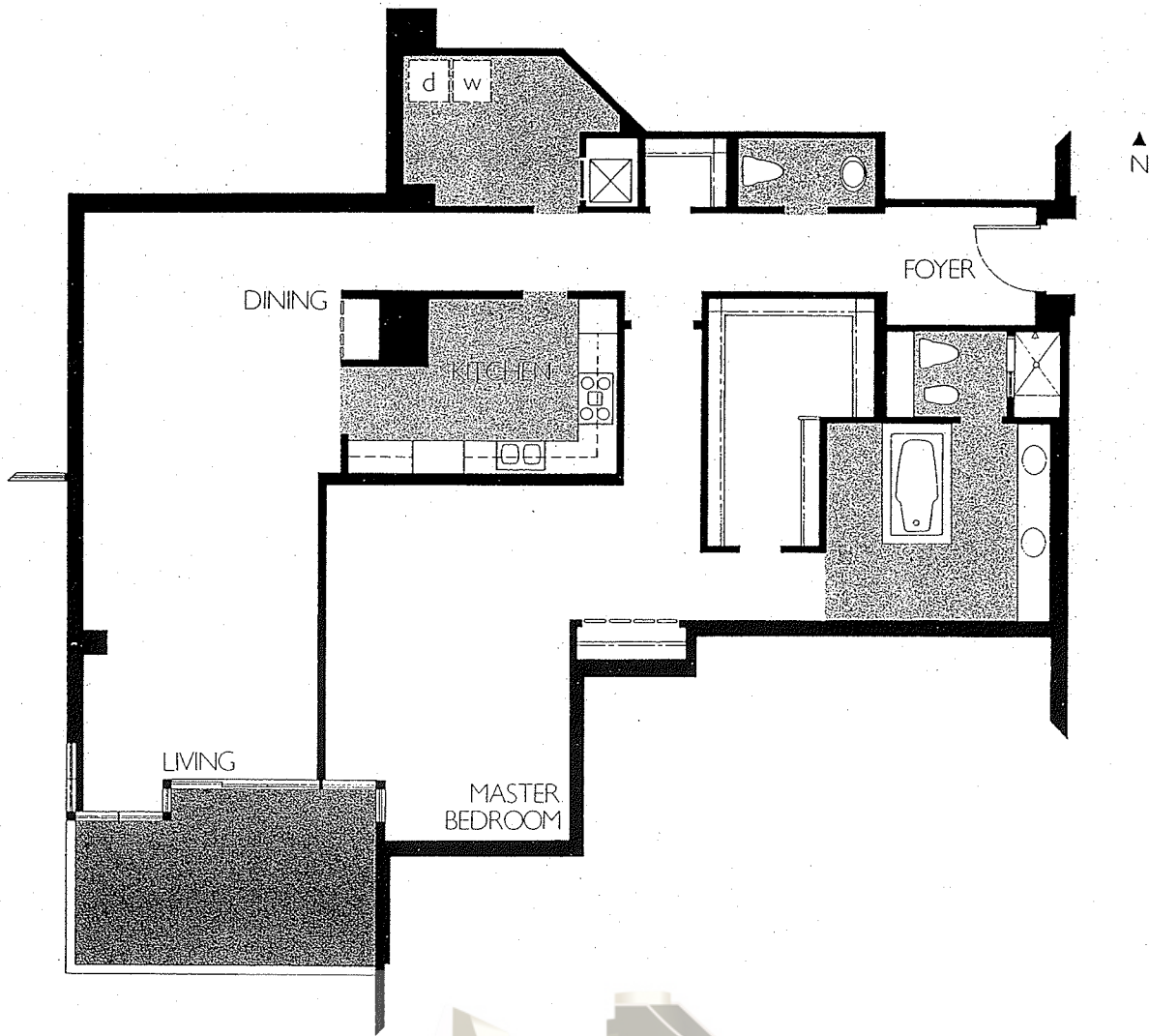

TERRACE RESIDENCE 503
 A ONE BEDROOM
 ONE AND A HALF BATH RESIDENCE
 OF APPROXIMATELY 1,970 SQUARE FEET
 WITH A TERRACE

MICHAEL LONG
 DOWNTOWN SAN DIEGO REAL ESTATE

THIS PLAN IS APPROXIMATE AND SUBJECT TO NORMAL CONSTRUCTION TOLERANCES. THE RIGHT IS RESERVED TO MAKE MODIFICATIONS.

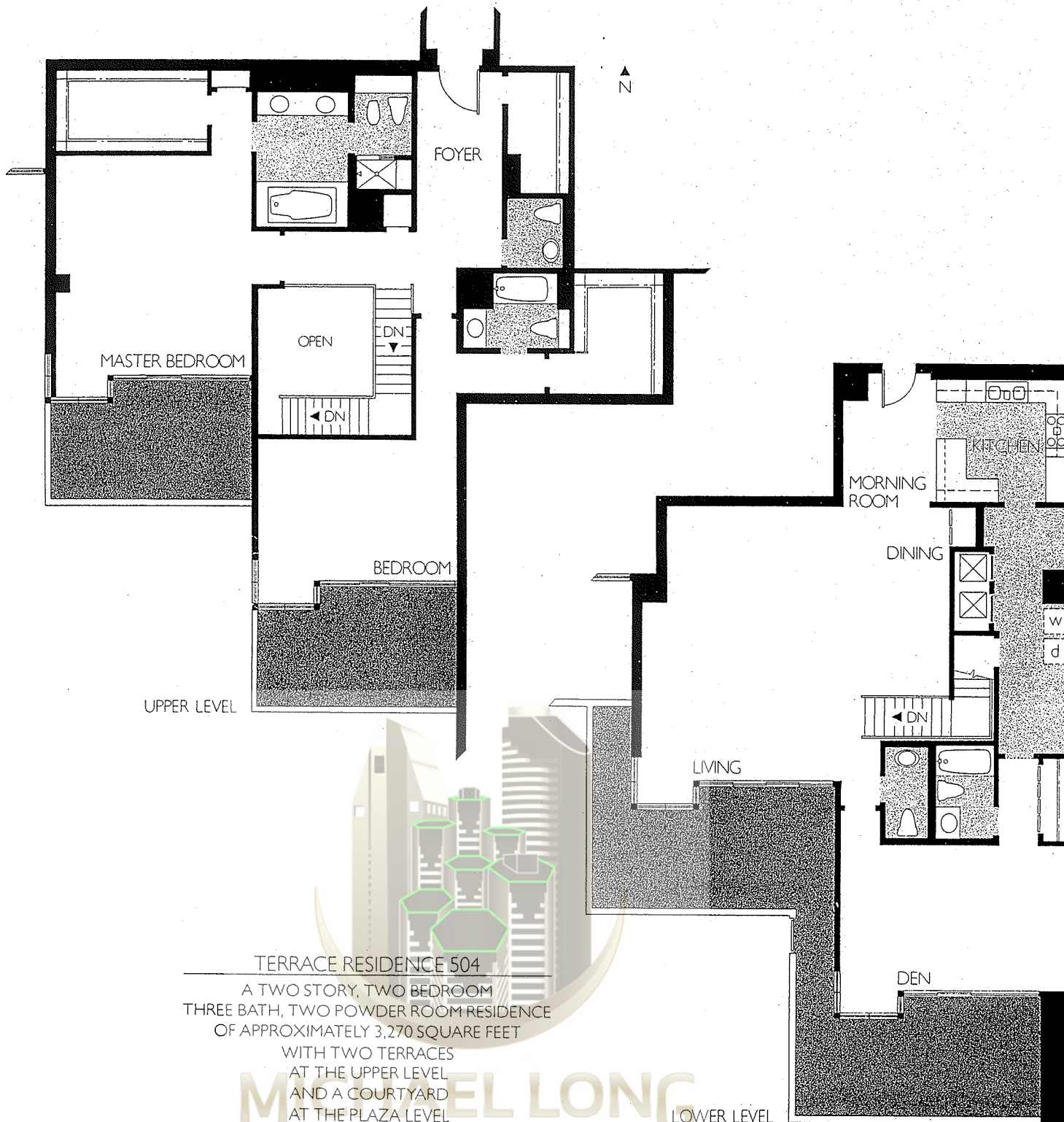

TERRACE RESIDENCE 504
A TWO STORY, TWO BEDROOM
THREE BATH, TWO POWDER ROOM RESIDENCE
OF APPROXIMATELY 3,270 SQUARE FEET
WITH TWO TERRACES
AT THE UPPER LEVEL
AND A COURTYARD
AT THE PLAZA LEVEL

MICHEL LONG
DOWNTOWN SAN DIEGO REAL ESTATE

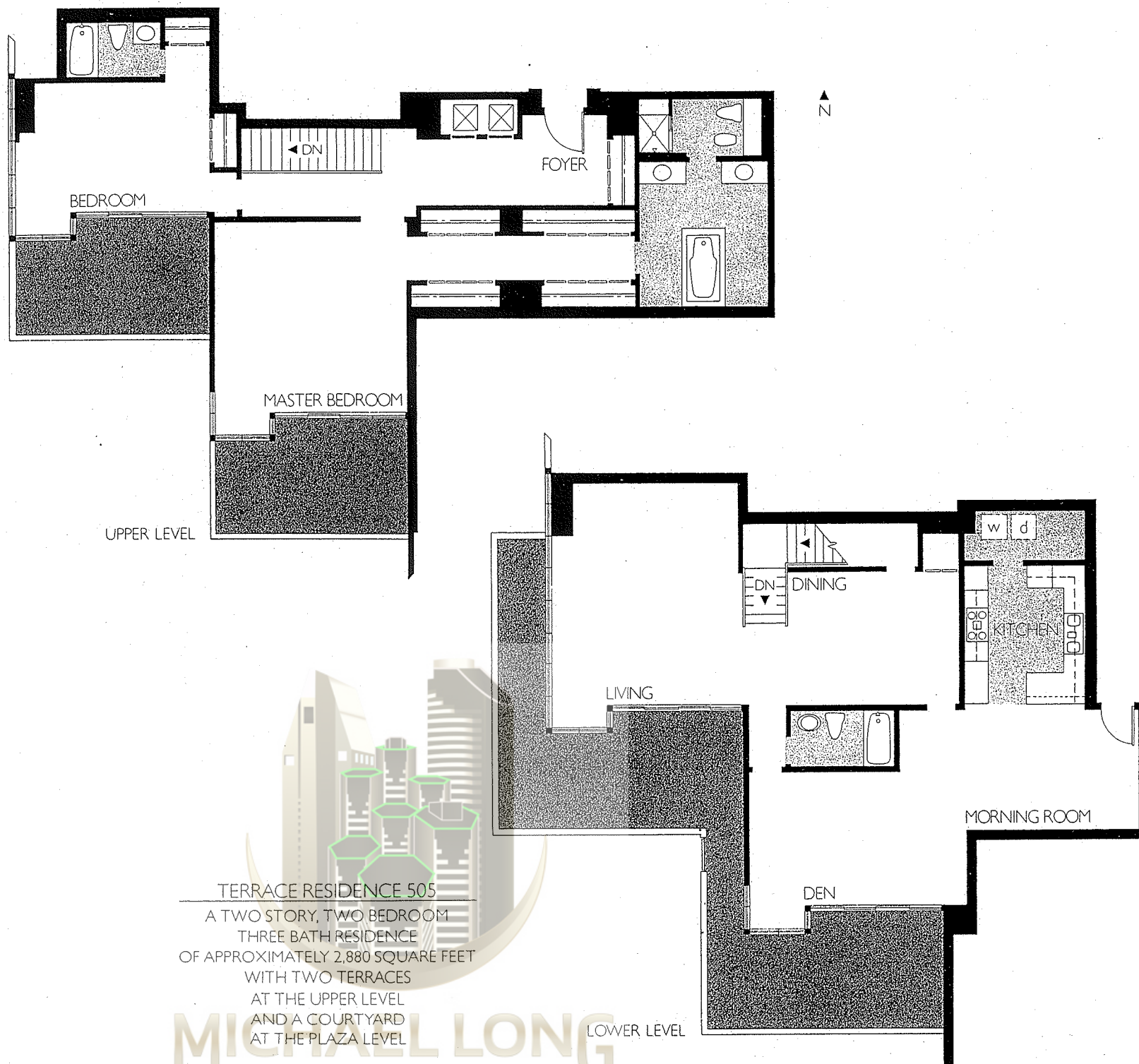

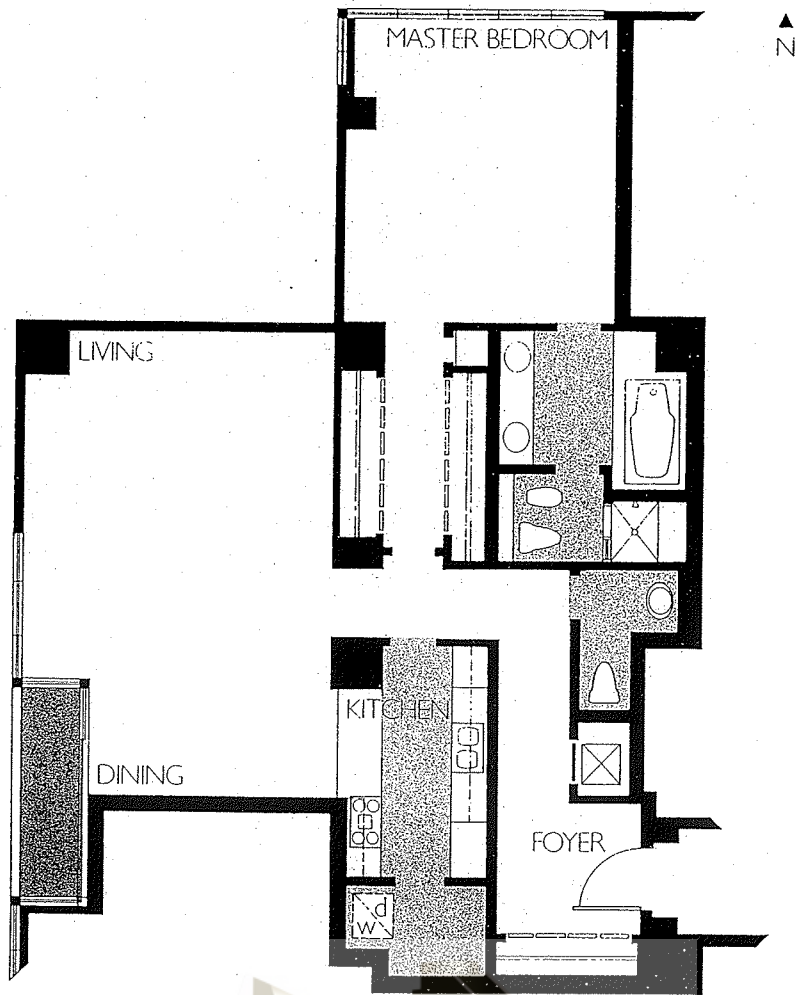

TERRACE RESIDENCE 506
A ONE BEDROOM
ONE AND A HALF BATH RESIDENCE
OF APPROXIMATELY 1,440 SQUARE FEET
WITH A BALCONY

MICHAEL LONG
DOWNTOWN, SAN DIEGO REAL ESTATE

THIS PLAN IS APPROXIMATE AND SUBJECT TO NORMAL CONSTRUCTION TOLERANCES. THE RIGHT IS RESERVED TO MAKE MODIFICATIONS.

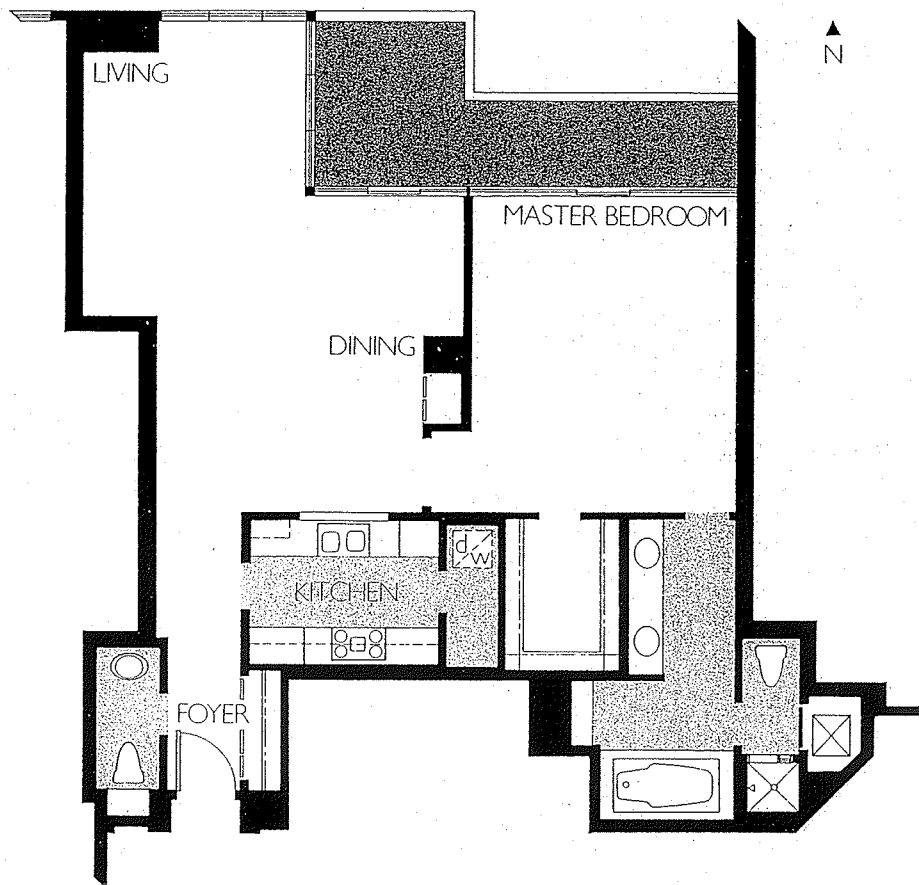

MICHAEL LONG
 DOWNTOWN SAN DIEGO REAL ESTATE

THIS PLAN IS APPROXIMATE AND SUBJECT TO NORMAL CONSTRUCTION TOLERANCES. THE RIGHT IS RESERVED TO MAKE MODIFICATIONS.

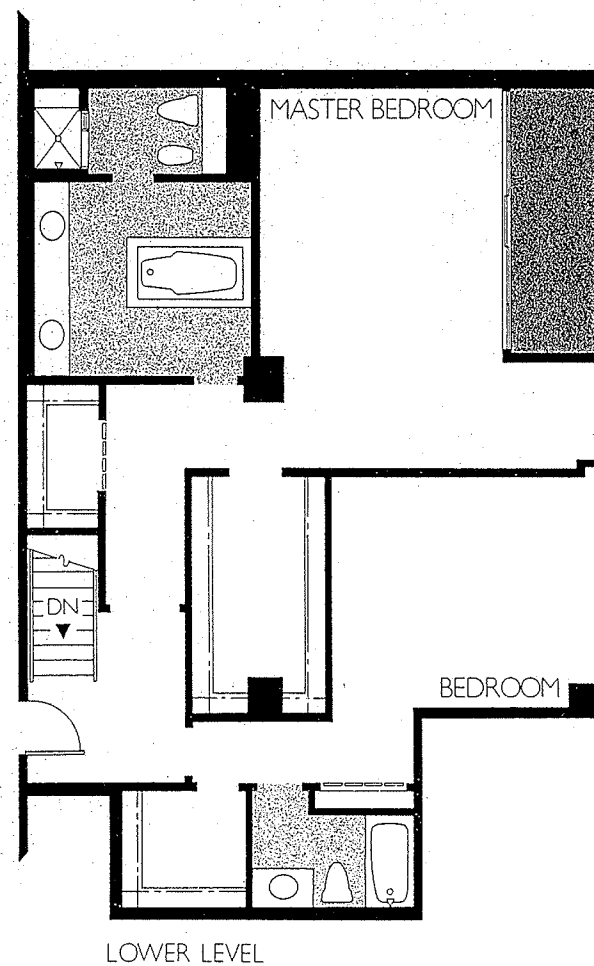
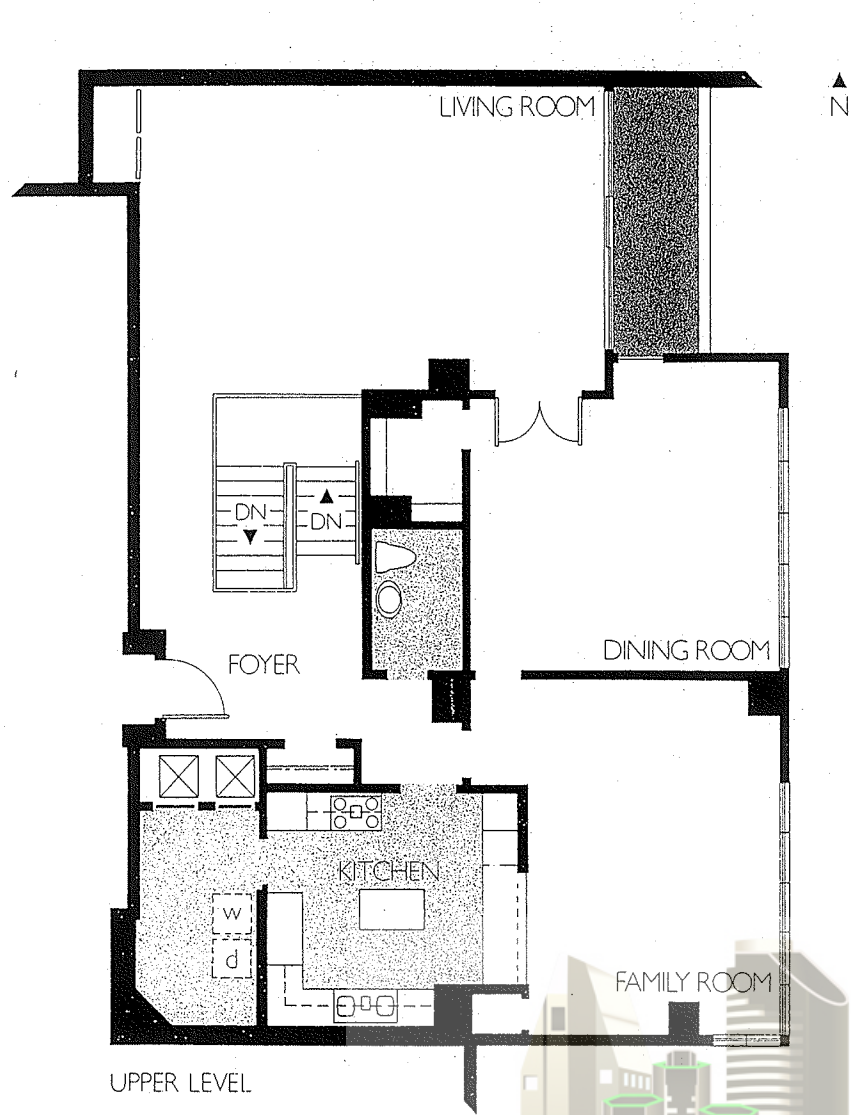

TERRACE RESIDENCE 511
A TWO STORY, TWO BEDROOM
TWO AND A HALF BATH RESIDENCE
OF APPROXIMATELY 3,180 SQUARE FEET
WITH A BALCONY
AT EACH LEVEL

MICHAEL LONG
DOWNTOWN SAN DIEGO REAL ESTATE

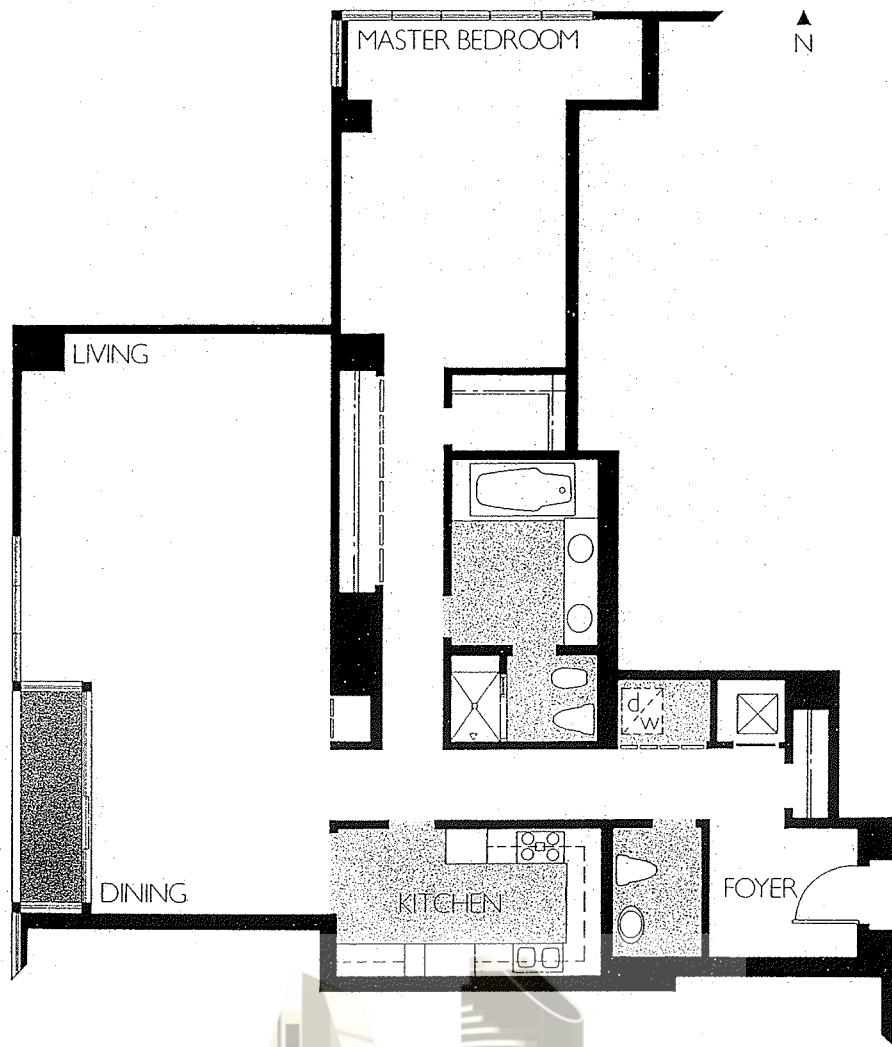

TERRACE RESIDENCE 406
A ONE BEDROOM
ONE AND A HALF BATH RESIDENCE
OF APPROXIMATELY 1,580 SQUARE FEET
WITH A BALCONY

MICHAEL LONG
DOWNTOWN SAN DIEGO REAL ESTATE

THIS PLAN IS APPROXIMATE AND SUBJECT TO NORMAL CONSTRUCTION TOLERANCES. THE RIGHT IS RESERVED TO MAKE MODIFICATIONS.